Remember

the Tartan

MacMurray
COLLEGE

2004-05

200117

Digitized by the Internet Archive
in 2014

https://archive.org/details/tartan2004macm

MacMurray Tartan
2004-2005
Jacksonville, Illinois

Memories...precious moments from our childhood that we hold so dear in our hearts. We collect glimpses of bygone moments in our minds and hold them close, swearing never to forget them. Being a part of the MacMurray family is one of those grand memories you'll add to your childhood collection. While living the academic life here, many students gain more then knowledge. We learn to grow and bond with strangers who become some of our best friends and teachers. We learn to face the resposibilities of the real world. We also realize we've grown so far together that you can't even express it all. But Just imagine, hold your MacMurray memories here in your hand. Your years at MacMurray are times you'll never want to forget.

Table Of Contents

Page 3: Presidential Address

Page 4: Tartan Yearbook Staff

Pages 5-15: Seniors

Pages 16-17: Tribute

Pages 18-20 Academics

Pages 21-26: Juniors

Pages 27-39: Sports

Pages 40-45: Sophomores

Pages 46-52: Student Life

Pages 53-59: Freshmen

Pages 60-61: Choir Concerts and Tour

Pages 62-65: Theatre Productions

Pages 66-85: Campus Organizations

Pages 86-90: Faculty and Staff

Pages 91-95: Homecoming and Spring Formal

Pages 96- 127: Graduation Events and Memories

Pages 128-131: Campus Collages

Pages 132-137: Blast from The Past

Page 138: Maggie Story and Pictures

Page 139: Closing Letter

Page 140: Autograph Maggie Page

Pages 141-144: Index

Presidential Address

Welcome to the Memories:

Given my over 30 years of teaching and administrative service to higher education, I believe that I can state with confidence that your copy of the 2004-05 MacMurray College yearbook, The Tartan, will bring you many moments of happy reflection in the years to come. This yearbook constitutes a photographic record of one chapter in your undergraduate experience at "Mac," and I am personally very pleased that you are now able to take this wonderful record of friendships and fun with you.

There are at least three times in life when the memories contained within these pages will be especially important. The first of these occcasions is when the memories are fresh, as you enter another year at Mac or as you embark on a new adventure as a proud MacMurray graduate. The second occasion will be a time of geneational transition when you open these memories to children, to nieces and nephews, to your students or to those future Mac students who will follow in your footsteps here. And finally, there will come the time when your years are many and these memories are fading. You will then open these pages for not only the memories it will inspire but also the inspiration it will engender anew.

Enjoy all these increasingly precious memories of this brief, yet magical and transforming time at MacMurray. And do not forget, amid your treasured recollections, to say a word of thanks to your fellow students who worked so hard to make this edition of The Tartan possible. They worked to revive a tradition at MacMurray, and this volume speaks volumes about their dedication to Mac and to YOU!

May your memories be plentiful and good,

Lawrence D. Bryan
President

President of MacMurray College
Dr. Lawrence D. Bryant

Tartan Staff

When you feel very strongly about something you might say you have a "passion" for it. That's exactly the kind of feeling shared by every member of your Yearbook Staff. We took our responsibility seriously and made it our mission to bring you the best yearbook possible.

After many hours, this close-knit group of people became an army of one...one goal, one message, one commitment. There was NEVER a doubt that we would accomplish our goal of "bringing back tradition." But it wasn't easy. With only a skeletal staff, we felt we were more than qualified to follow this through to the end. You have the final product in your hand and we truly hope you are as proud of us as if we are of producing the Tartan for you.

Our message is simple: the TARTAN is back and should never again be left out of the traditions of MacMurray College. We made every effort to enhance last year's effort and to make this issue even more inclusive. Our theme is, "Bringing Back Tradition." We hope that our effort this year will carry over year after year and that other students like YOU will carry the torch. We feel this is too important NOT to do.

As a team, we were all aiming for the same target: a book we can all be proud of. We hope you'll be able to look back upon our effort and enjoy a little bit of YOUR history.

From all of us, we wish you well in your years at Mac...and after!

Top Right: KayLean Walden and Malyssa Semcken Co-Executive Editors.
Below: Bob Tobin and Milly Clinton Tartan Co- Advisors/Public Relations.
Bottom starting from the left: Dia Hicks and Jessica Surratt Co- Page Editors, Barb Smith - Sports Editor, Carlleen Bell - Copy Editor, and Michele Crenshaw - Photo Editor

Seniors

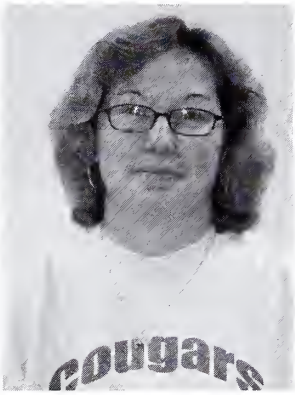

Toni Aguirre

Amanda Alyinovich

Coral Armour

Matthew Baier

Cara Bainum

Anthony Ballerino

Betsy Barnes

Andrew Bartman

Jessica Benton

Camela Bisch

Patrick Bray

Nichole Buckles

Ashley Burke

Paul Cairampoma

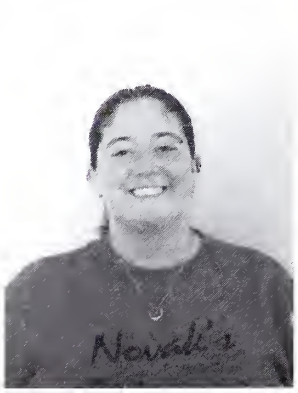

Susan Clark

Bridget Colwell

Michelle Crenshaw

Jim Curran

Jacyln Deem

Dijon DeLaPorte

Roberto DeLeon

Lesley Dempsey

Jessica DeOrnellsa

Emily Douglas

Shanda Dugan

Alexis Dust

Mark Dyer

Peter Ereg

Amanda Ferrero

Alicia Fink

Megan Flaherty

Nicole Forrester

Christine Frasch

Angie Frazzini

Erin Fredona

Melanie Garard

Jeff Gaston

Linda Gessaman

Patricio Gherbassi

Justin Girard

Fritzie Glasco

Roberta Griffin

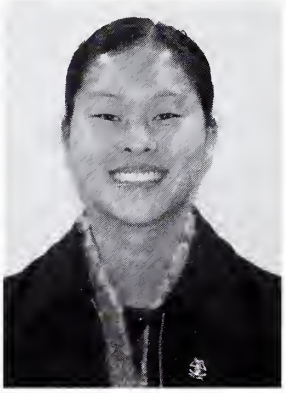

Abby Gross

Kalli Hall

Kelsi Hall

Denise Hamby

Amanda Hamlin

Kassandra Hawkins

Rachel Hendrick

Larry Henderson

Christopher Henry

Dia Hicks

Kevin Hinkle

JonQuilla Holmes

Brian Hosman

Jennifer Hudziak

Casey Hummer

Hilleary Hurle

Wendy Igert

Lisa Jockish

Alexis Johnson

Derrick Johnson

Leslie Johnson

Taylor Jones

Desiree Jurenci

Joshua Kaufmann

James Kennedy

Zuzana Killiam

Marian Kirkpatrick

Danica Kroger

Mark Lietz

Theodore Long

Anthony Longcor

John Lusicic

Leslie Lyons

Joelle Major

Timothy Maricle

Ashley Marr

Brandon Martin

Nicole Martin

Julie Mason

Lori Mason

Emily Masterson

Brian Mathis

Jennifer Mazrim

Carol McDuffie

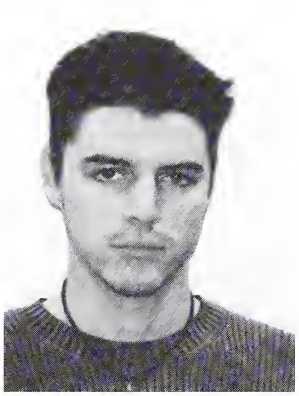

Matthew McGinn

Tristian McGrew

Kay McMann

Rebekah McMurtry

Amanda Mech

Danielle Merriman

Elizabeth Miller

Tyrus Mines

Edward Mohan

Woodrow Montgomery

Caroline Montrey

Julie Mueller

Tersa Noll

Tricia Pence

Jessica Perry

Abby Perzee

Thomas Phillips

Daloris Picone

Sarah Plummer

Heather Poulter

Shasta Powers

Lauren Quandahl

Jessica Raabe

Spencer Range

Jennifer Rees

Rebecca Reif

Mike Rigoni

Corey Roberts

Casey Roddis

Matthew Rushford

Jaime Russell

Jeremy Ryerson

Christine Samodre

Nicholas Schell

Sarah Schone

Darcy Schulte

Karma Seymour

Carrie Steelman

Ryan Skolasinski

Barbara Smith

John Smith

Alisha Snider

Simone Stahel

Jillian Staley

Carrie Steelman

Paula Stewart

Andrew Surratt

Abigail Tannahill

Neamonia Trotter

Tracey Taylor

Anne Tetzlaff

Christopher Thompson

Lisa Thuer

Howard Tisdale

Libby Tolley

Neamonia Trotter

Natalie Trusner

Dusty VanBrocklin

Christopher Vaniter

Stephanie Vant

Teresa Venton

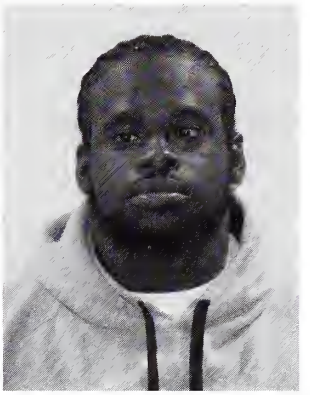

Harold Watson

Elysia Webber

Ashlea Weddle

Keri Weiss

Jennifer Welch

Laura White

Kenneth Williams

Atlanta Woods

Tami Wright

Abigail Wurdeman

Kristin Wynn

Vanished From the Halls

1945-2003

Dr. Steven Wenger, psychology department chairman, died suddenly Tuesday afternoon, Dec. 16, 2003, at the age of 58. Wenger died just after the completion of finals in his office at MacMurray.

Wenger's death shocked everyone on the campus. Many stated in bewilderment that they had just seen him earlier in the day.

A student who had scheduled to meet with Wenger that afternoon found him in his office. He had apparently suffered a heart attack. Dr. Jim Goulding, MacMurray administrator, stated that Wenger had suffered from heart trouble previously.

Wenger was a U.S. Air Force veteran and received his undergraduate degree from Washburn University in Topeka, Kan. He then went on to earn his master's and his doctoral degrees from Kansas State University. He also served on the board of the Youth Attention Center in Jacksonville.

In honor of Dr. Steven Wenger a patio was dedicated just outside of Mac Hall. The patio was a wonderful gift that many students at MacMurray use throughout the day to enjoy the scenery around the campus while taking a break before their next class.

Yet, Still Among Us All

1949-2004

Dr. Charles Byron "Chuck" Blose, professor of psychology at MacMurray, passed away June 11, 2004, after an extended illness. Dr. Blose was born January 17, 1949, in Chicago.

He married Susan Upchurch on June 5, 1982, in Farmington, Mo., and she survives.He is also survived by their son, Christopher of Jacksonville; four sisters, Kathryn, Rebecca, Sarah, and Jennifer; one brother, Michael; and several nieces and nephews.

Blose had taught at MacMurray since 1990. He received his bachelor of arts degree in psychology from Creighton University in Omaha, Neb., and both his master of education degree and Ph.D. in educational psychology from the University of Missouri-Columbia. Prior to coming to MacMurray, he taught at Culver-Stockton College in Canton, Mo., and at UMC.

Blose had been a member of the Community Counseling advisory board and served on the Youth Attention Center advisory board. He was an avid reader and a fan of all sports. He had served as women's tennis coach and enjoyed supporting all Highlander sports, especially football. He also was a loyal fan of the Green Bay Packers and Atlanta Braves, although his favorite sporting events were those in which his son, Christopher, participated.

A memorial service was held at Lincoln Avenue Baptist Church in Jacksonville on June 15. A second memorial service was held on campus on Friday, September 24, 2004, at 10:00 a.m. in Annie Merner Chapel.

Academics

Collage of students and faculty

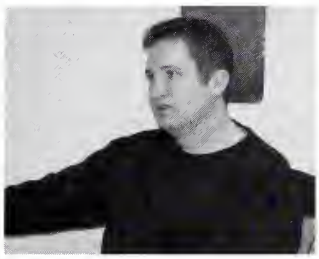

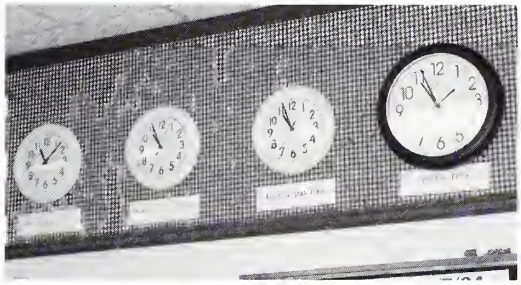

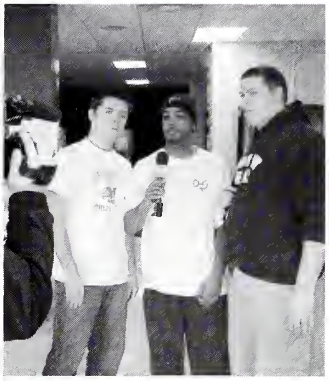

Around campus there was always some confusion upon what time it truly was. So the dining hall put up 4 clocks representing down campus time, up campus time, dining hall time and actual time according to the church bells. These clocks became well known by all students here on campus when they entered the dining hall.

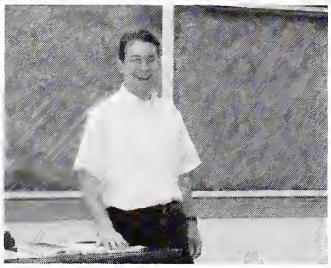

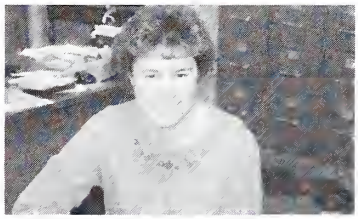

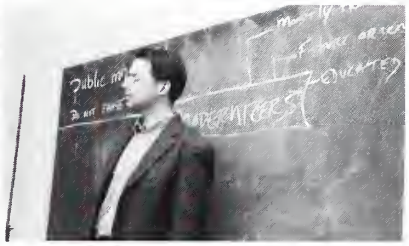

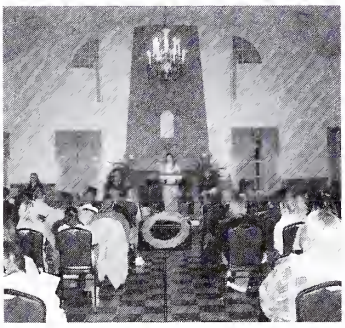

Juniors

Chad Adams

Myranda Barth

Leanne Bedolli

Jodie Blake

Doug Blakeman

Nick Bland

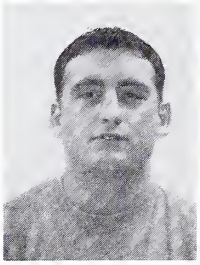

Jennifer Boasiako

Stan Boyer

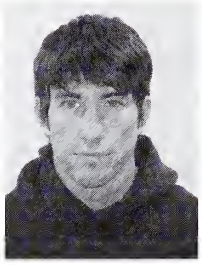

Jose Briseno

Ellen Brown

LaRhonda Brown

Kelly Budz

Sonny Capobianco

Katherine Carls

Brett Carroll

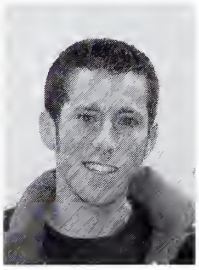

Mario Catarinicchia

Erick Chavarria

Meghan Chenoweth

Sarah Coleman

William Cooper

Kathrine Crawford

Eric Crouse

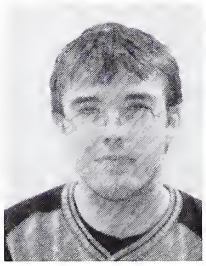

Christopher Crowe

Theresa Cully

Christina Cunnigham

Brad Cunningham

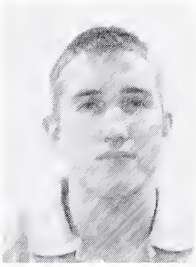

Devin Dahl

Michelle Daniels

Joseph Deady

Megan Debus

Kathrene Doerschuk
Molly Dolen
Kevin Downham
John Doyle
Jessi Dunlap

Suzanne Dunn
Ryan Eberhart
Anthony Eckhart
Erica Ernst
Amanda Evans

Heidi Finegan
Zebulan Fitzwater
Laura Freesen
Kelly Funk
Jacob Gessford

Riki Gladwell
Scott Glisson
Bradley Goewey
Jenna Goewey
Laura Gonzales

Melanie Goss
Catherine Greig
Shawna Griffie
Geneka Gully
Diana Gurgens

Sarah Hamann
Kelly Hammack
John Henderson
Brandon Hoehner
Deborah Horton

Therese Hostert

Ralph Hughton

Michelle Isringhausen

David Johnson

Jonathan Johnson

Margaret Jones

Michael Kaffenberger

Jeffrey Kapraun

Whitney Kendall

Garrett Kraushaar

Ashli Kyes

Aletha Larson

Ayesha Lawson

Tyrean Lewis

De'Andre Lilly

Kenneth Martin

Jacob Matich

Jacqueline McAdams

Nicole McCollom

Alyssa McGee

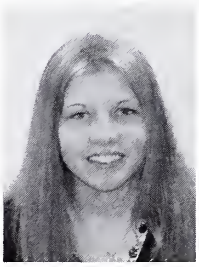

Mary McQuilkin

Robert Meadors

Ashlie Meier

Edgar Micere

James Michels

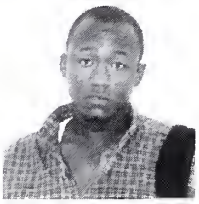

Jillian Minarich

Lauren Missel

Duane Moore

Tina Moore

Janelle Mueller

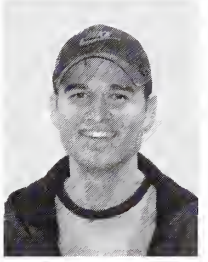

William Muirhead
Karma Niemeyer
Elizabeth Novak
Tricia Overhaug
James Patterson

Toni Pike
Brandon Priesman
Jennifer Ramey
Jacob Ramos
David Relf

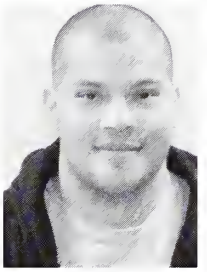

Emily Reuck
Julie Richardson
Chantelle Rinker
Ralph Rodriguez
Matthew Roose

Jennaya Roszhart
Jessica Rumler
Adrian Ruppel
Amanda Ruppert
Kimberly Ryan

Michael Schmidtke
Lindsey Schrodt
Amy Schultz
Olin Scott
Jarrod Serra

Yolanda Six
Brett Suits
Erika Taylor
Sarah Thomas
Jessica Todd

Jennifer Tramp

Derek Uffelmann

Joel Upton

Karina Valdez

Kelsey Vaughn

Jacqueline Wells

April White

Dedrick Williams

Ernest Williams

Laura Williams

Nikisha Williams

Teri Witherell

Leah Wood

Students Not Pictured:

Rhonda Archer
Bethany Baisden
Amy Cox
Joshua Denney
Satoshi Okubo
Kimberly Probst

Sports

HIGHLANDERS FOOTBALL

Records for All Games:

Overall(7-3-0)

Home(3-2-0)

Away(4-1-0)

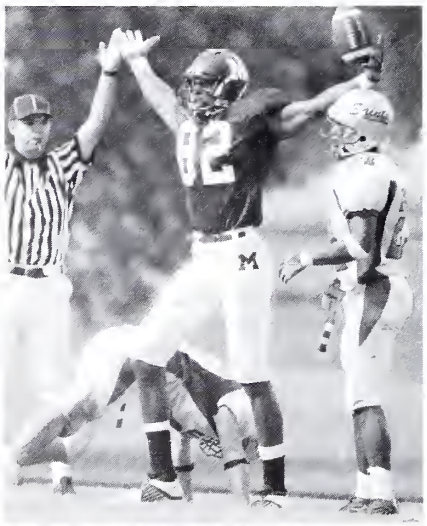

Records for Non-Conference:

Overall(3-0-0)

Home(1-0-0)

Away(2-0-0)

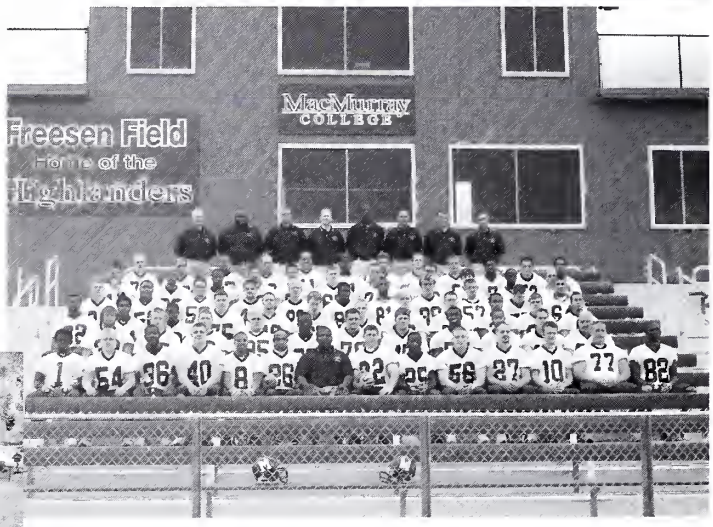

Records in Conference:

Overall(4-3-0)

Home (2-2-0)

Away(2-1-0)

"Ok boys come and get it!"

Jamie Gavilsky

J. Gavilsky kicks the ball up the field after a save. Jamie had 154 saves this season and recorded 1 shut out.

Highlanders Men's Soccer

Kneeling L-R D. Lopez, S. Smith, K. Williams, T. Holmes, L. McElfesh, J. Ramos, J. Camacho, M. Diaz, P. Njoku, J. Zamarripa. Standing L-R M. Comiola, J. Lusicic, C. Venter, A. Sebastian, B. Baier, J. Gavilsky, M. Baier, R. McLean, C. Rehrig, J. Briseno, R. Smith, P. Cairampoma. Head Coach Bill Killen.

Record

Overall (6-12-2)

Conference (2-10-2)

Home (4-6-1)

Away (1-6-1)

Neutral (1-0-0)

Four seniors pose for one last picture before taking the field against Illinois College on Oct. 28. Mac def. IC 2 to 1 to win the Mayor's Cup.

L-R Paul Cairampoma, John Lusicic, Kenny Williams, Scott Smith. (Missing is Senior Jamie Gavilsky)

Top picture- "Come on, see if you can keep up with these moves! Sophmore Robert McLean

Bottom: "Bombs away, boys!" Sophomore Michel Diaz

Highlanders Women's Soccer

"Mac on Three!
One..Two..Three..Mac!

Team Stats

Overall Record
(1-16-1)

Conference Record
(0-14-0)

Home (1-7-1)

Away (0-9-0)

Front Row L-R V. Morhead, B.Smith, L. Thuer, A. Schultz, M. Debus, C. Bisch, A. Dick, D. Flemings. Back Row L-R Asst. Coach R. Headrick, R.Volk, R. Schroeder, T. Overhaug, T. Dalton, W. Igert, B. Stein, E. Reuck, V. Gault, M. Agha. Missing from photo L. Davis, Head Coach Greg Walter. (Missing from photo L. Davis.)

Top- "You want the ball come and get it!" Jr. Rachel Volk.

Left- "Hey, where did everyone go?" Sr. Wendy Igert.

Middle- "Ok girls we can still win this thing. Now lets go out there and get it done!" Coach Walter and team

Head Coach: Greg Walter

Student Coach: Rachel Headrick

Highlanders Volleyball

Team Statistics

Overall record:8-17

Conf:6-6

Home:4-3

Away: 2-8

Neutral: 2-6

From Left to Right :
Ashlea Weddle, Megan Hembrough, Malinda Boelens, Whittney Lusk, Kimmie Ryan, Lora Conway, Kelly Matthes, Kelsey Vaughn, Eliza White, Jenne Jones, Samy Hoots, Jessica Cisne

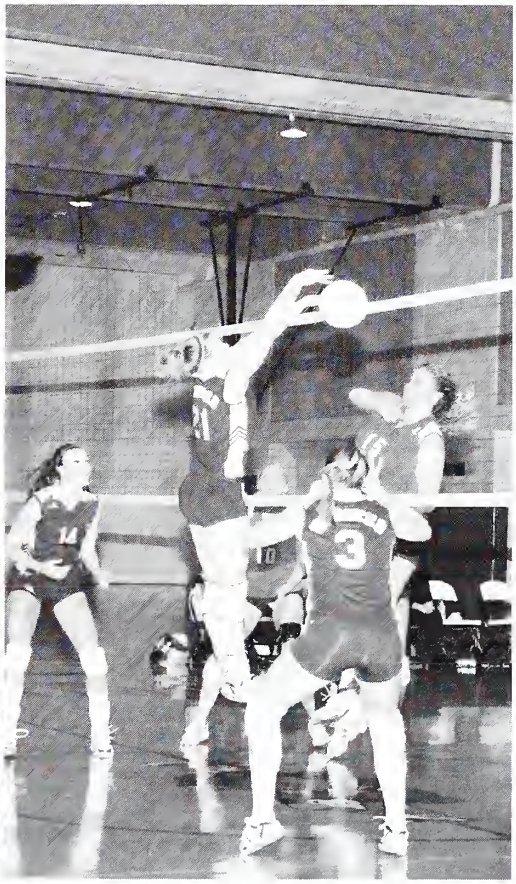

Head Coach: Joana Ramsey
and
Assistant Coach: Tracy Eisenhauer

Men's Basketball

Records For Conference:	Record for All Games:
Overall (5-9)	Overall (9-16)
Home (3-4)	Home (5-6)
Away (2-5)	Away (4-9)
Nuetral (0-0)	Neutral (0-1)

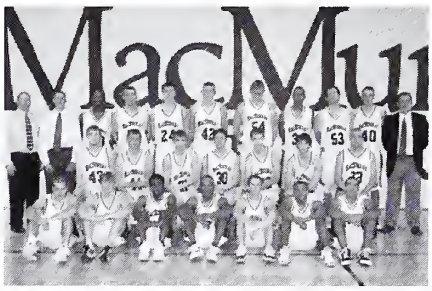

Players include: Brent McDonald, Jim Michels, Brad Cunningham, Rockie Robinson, Zach Kowa, Ryan Eberhart, Jason Garrett, Renaldo McIntosh, Matt Smith, Lance Wallace, Billy Long, Stan Boyer, Neil Compton, Dawson Huff, Nick Hipsher, Kevin Downham, Sami Rasmussen, Brett Carroll, and Tyrell Holmes.

Coaches:

Head Coach:Darrin DeNeve

Assistant coaches:Derek James and Mike Rigoni

Bottom: "Alright guys let's try this again!" Freshman Brent McDonald

Left: "Ok, this is for all the marbles!" Sophmore Nick Hipsher

Right: "Don't worry guys I've got it!" Freshmen Neil Compton

Mac Baseball

Team Stats

Overall (5-23)

Conference (3-14)

Home (2-6)

Away (1-11)

Neurtal (2-6)

Hits
---
10 Hawley, John..... 36
44 Blakeman, Doug... 29
12 Newbury, Tim..... 28
5 Hoehner, Brandon. 28
22 Snyder, Brandon.. 24

Runs batted in
---
12 Newbury, Tim..... 36
44 Blakeman, Doug... 20
16 Martin, Brandon.. 16
10 Hawley, John..... 15
17 Patterson, Jamie. 14

On base pct
---
3 Hobson, Bryan.... .472
5 Hoehner, Brandon. .430
2 Hills, Preston... .411
16 Martin, Brandon.. .382
12 Newbury, Tim..... .378

Runs scored
---
10 Hawley, John..... 26
12 Newbury, Tim..... 25
5 Hoehner, Brandon. 22
3 Hobson, Bryan.... 18
44 Blakeman, Doug... 16

Batting avg
---
3 Hobson, Bryan.... .321
10 Hawley, John..... .308
5 Hoehner, Brandon. .289
7 Roose, Matt..... .286
2 Hills, Preston... .276

Slugging pct
---
12 Newbury, Tim..... .667
10 Hawley, John..... .513
7 Roose, Matt..... .429
5 Hoehner, Brandon. .392
17 Patterson, Jamie. .367

Doubles
---
17 Patterson, Jamie. 9
10 Hawley, John..... 6
5 Hoehner, Brandon. 6
12 Newbury, Tim..... 6
44 Blakeman, Doug... 5

Triples
---
10 Hawley, John..... 3
12 Newbury, Tim..... 2
5 Hoehner, Brandon. 2
4 tied at..... 1

Home runs
---
12 Newbury, Tim..... 10
10 Hawley, John..... 4
25 Coffman, Cameron. 1
17 Patterson, Jamie. 1
16 Martin, Brandon.. 1

Most Valuable Player - Tim Newbury
SLIAC Hitter of the Week 3/7-13 - Brandon Martin
SLIAC 2nd Team - Tim Newbury
SLIAC Honorable Mention - Bryan Hobson
Offensive Player of the Year - Tim Newbury
Defensive Player of the Year - Doug Blakeman, John Hawley
Pitcher of the Year - Matt McGinn
Hustle Award - Erick Chavarria, Andrew Howard, Brandon Hoehnher
Newcomer of the Year - Preston Hills

Higlander's Softball

Season Stats

Overall (11-25)

Conference (2-8)

Home (5-6)

Away (2-10)

Neutral (4-9)

Softball

Game starts

Johnson, Alexis..... 36
Molnar, Lindsay..... 36
Frasch, Rachel..... 36
Frasch, Chris..... 36
Raabe, Leah..... 36

Games as sub

Hammel, Chelsey..... 5
Crofton, Nicole..... 5
Todd, Jessica..... 4
Taylor, Erika..... 2
2 tied at..... 1

Total plate appearances

Johnson, Alexis..... 124
Frasch, Rachel..... 119
Frasch, Chris..... 118
Molnar, Lindsay..... 118
Raabe, Leah..... 117

At bats

Johnson, Alexis..... 111
Molnar, Lindsay..... 110
Frasch, Rachel..... 99
Mixer, Karie..... 97
Raabe, Leah..... 92

Finished season 11-25, 2-8 SLIAC
2nd Team SLIAC- Rachel Frasch
Honorable Mention SLIAC- Chris Frasch
Honorable Mention SLIAC - Lindsay Molnar
Most Valuable Player- Rachel Frasch

Stolen bases

Johnson, Alexis..... 10
Frasch, Rachel..... 7
Raabe, Leah..... 6
Frasch, Chris..... 2

Strikeouts

Hammel, Chelsey..... 41
Crofton, Nicole..... 34
Taylor, Erika..... 32
Conway, Jami..... 22
Frasch, Chris..... 19

Batting avg

Frasch, Rachel..... .414
Molnar, Lindsay..... .291
Raabe, Leah..... .272
Johnson, Alexis..... .234
Conway, Jami..... .210

Slugging pct

Frasch, Rachel..... .667
Raabe, Leah..... .391
Johnson, Alexis..... .351
Molnar, Lindsay..... .327
Conway, Jami..... .247

Runs scored

Johnson, Alexis..... 26
Frasch, Rachel..... 25
Frasch, Chris..... 20
Raabe, Leah..... 16
Molnar, Lindsay..... 11

Hits

Frasch, Rachel..... 41
Molnar, Lindsay..... 32
Johnson, Alexis..... 26
Raabe, Leah..... 25
Conway, Jami..... 17

Home runs

Frasch, Rachel..... 4
Johnson, Alexis..... 2
Raabe, Leah..... 1
Hammel, Chelsey..... 1

Total bases

Frasch, Rachel..... 66
Johnson, Alexis..... 39
Molnar, Lindsay..... 36
Raabe, Leah..... 36
2 tied at..... 20

Women's Basketball

Team Stats

Overall Record (7-18)

Conference Record (4-10)

Home (5-7)

Away (2-9)

Kneeling: L-R C. Larson, D. Flemings, M. Gerard, R. Ward, D. Shulte. Standing: L-R. Asst. Coach S. Eisenhaur, Student Asst. J. Goeway, E. Ernst, D. Jurenci, K. Carls, L. Quandahl, R. Rogers, J. Holmes, Asst. Coach M. Evans, Head Coach H. Vaniter

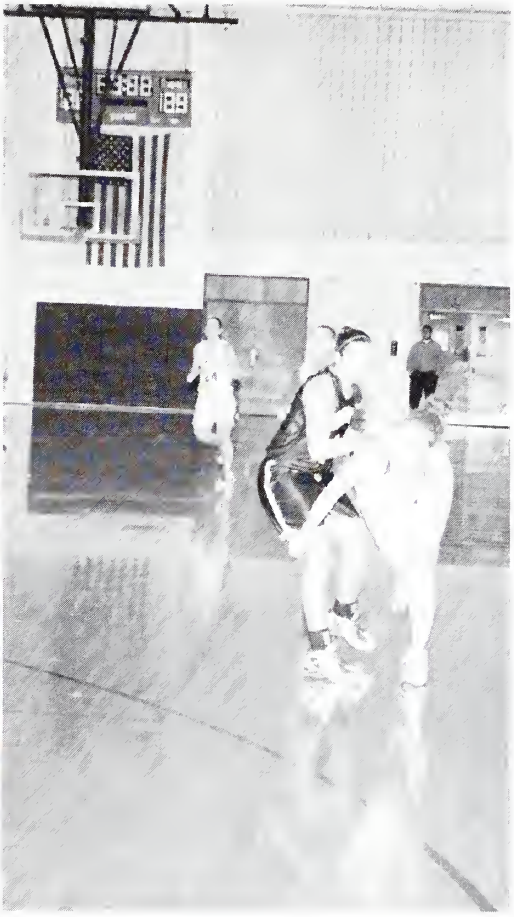

Top: "Three arms are better then two!" Senior Rebekah McMurtry and Sophmore Rachel Rogers.

Right "Watch as I dazzle you with my moves!" Junior Darcy Shulte.

2nd picture: "Excuse me, that's my ball!" Senior Lauren Quandahl.

Coaches: Holly Vaniter, Steve Eisenhaur, Mandy Evans. Student Asst Jenna Goeway

Mac's Sports

Men's Cross Country
Adam Kravits SO Northbrook, IL
Rob Meadors JR Clinton, IL
Leo Blay SR Bethany, OK
Jeremy Ryerson JR Clinton, IL
John Henderson JR Pontiac, IL
Brian Eads FR Corydon, IN

Women's Cross Country
Andrea Whitney FR Martinez, CA

Taylor Jones,Teresa Venton,Teri Hostert,Amanda Ferrero,Denise Hamby,Barb Smith

WOMEN'S TENNIS

With a small roster of players, the women's tennis team played well and made an appearance at each of the scheduled events. They finished 0-8-1 under first year head coach Beth Niemann with 1 junior and 5 seniors representing MacMurray at the end of the year.

WOMEN'S GOLF

The women's golf team opened play at the Illinois College Invitational on the 1st and were still looking for a few more players to fill out the team. Results from the first four invites are posted. Next season the team will be coached by Dr. Kathleen Burns who plays to a 6 handicap and will bring some enthusiasm to the program.

Highlander's Wrestling

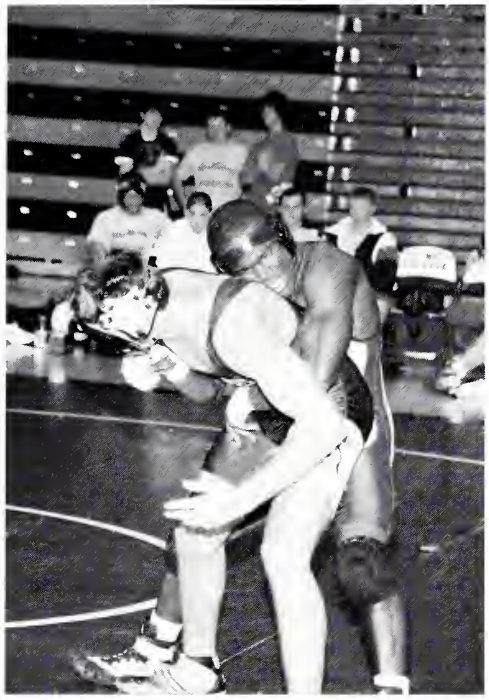

February 26, 2005 NCAA Midwest Regional Qualifier
133 Jeremy Ryerson 4-1 3rd Place
141 Adam Kravits 4-0 Champion
149 Andrew Plata 0-2
157 Ryan Skolosinski 1-2
165 Casey Roddis 0-2
285 Mario Catarinicchia 1-2

March 4, 2005 NCAA Wrestling Championships Division III
141 Adam Kravits 0-2

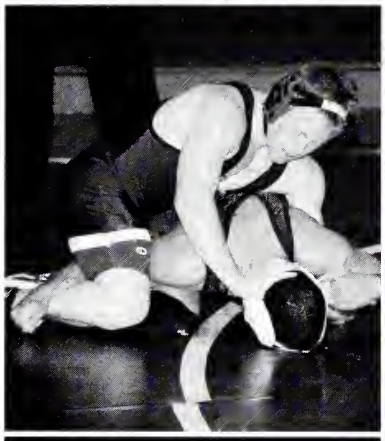

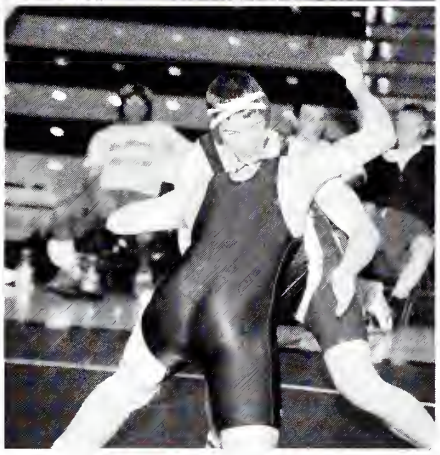

Top: "Who's laughing now!"
Jr. Jeremy Ryerson

Top right:

Bottum: "Your mine now!"
Sophmore Justin Barber

In the picture box just to the upper right hand corner is freshman Laura Conway.

Sport Snap Shots

Go Teams !!!!!

Sophomore

Elizabeth Adelphia
Megan Adlesberger
Amanda Aldrich
Ruth Alvarez
Brian Baier

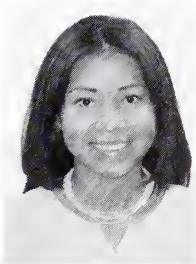

Justin Barber
Elizabeth Bauman
John Becker
Lindsey Bell
Rachel Benz

Kimberly Bernzen
Matthew Beswick
Eric Bilbrey
Kathryn Bliss
Brian Bobbitt

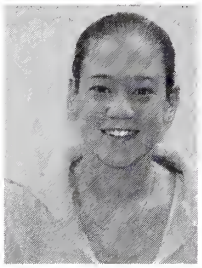

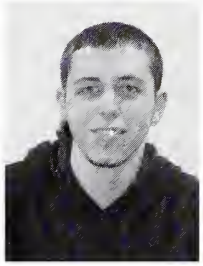

Chastity Bock
Malinda Boelens
Shantel Brown
Amanda Burns
Michael Camiola

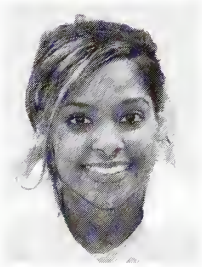

Krysteen Carter
Brianna Claussen
Allison Collins
Karen Crawford
Jill Dailey

Tracey Dalton
Andy Davis
Travis DeLaPort
Michel Diaz
Anthony Dinsmore

Kimberly Dougherty
Derrick Doyle
Nathan Eggebrecht
Jessica Ellerman
Benjamin Evans

Katie Fearneyhough
Justin Fogleson
Lydia Fox
Jennee Frisch
Danielle Ganz

Jessica Gartman
Brian Gazdziak
Anita Gonzalez
Steven Gregory
Angela Gunter

John Hawley
Mindy Hay
Sara Heinzelman
Megan Hembrough
Rhonda Hernandez

Jennifer Hillis
Preston Hills
Nicholas Hipsher
Bryan Hobson
Tyrell Holmes

Carrie Hopper
Sara Hopping
Nicole Howard
Dawson Huff
Ashley Hull

Megan Jackson
Wayne Johnson
Lacey Jones
Sheila Juenger
Jeremiah Jurevis

Keri Justison
Michelle Kays
Joshua Kesinger
Zachary Kowa
Adam Kravits

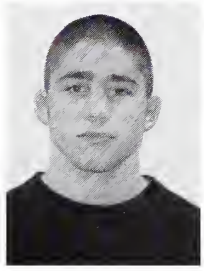

Carisa Larson
Joshua Logan
Heather Long
Kelly Matthes
Jamie McClellan

Lucas McElfresh
Renaldo McIntosh
Robert McLean
Elizabeth Meadows
Victoria Meadows

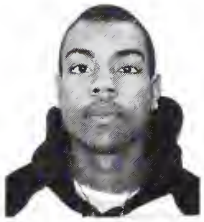

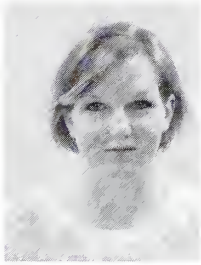

Brian Monahan
Paul Muirhead
Victoria Muirhead
Rebecca Muzzarelli
Timothy Newbury

Donald Oelerich
Rachel Oetjen
Jason Palmby
Edward Perkins
Christy Peterson

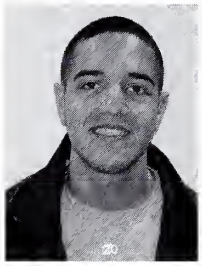

Lawrence Pirollo
Abbey Plocher
Theresa Probst
Leah Raabe
Sami Rasmussen

Kristin Rees
Tammy Reeves
Chase Rehrig
Caryn Reid
Jenna Ritz

Brandon Robinson
Rockie Robinson
Shyniece Robinson
Rachel Rogers
David Rucker

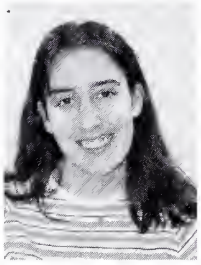

Amalia Schoenherr
Laura Schuh
Joseph Shep
Nicole Sheperd
Emily Sipes

Brian Skrivan
Matthew Smith
Brandon Snyder
John Sommer
Brandon Spraggins

Brittney Stein
Kamy Stephens
Michelle Sthay
Abby Sullivan
Stephanie Theivagt

Christina Thompson
Kayci Thompson
Melissa VanMatre
Maghen VanNoy
Christopher Venter

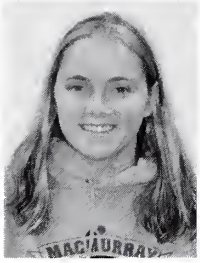

Rachel Volk
Jovontay Walker
Niki Walters
Audrey Ward
Rhonda Ward

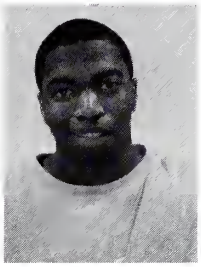

Joyce Wells
Seth Whalum
Dusstiee Wheeler
Neal White
Carrie Wilson

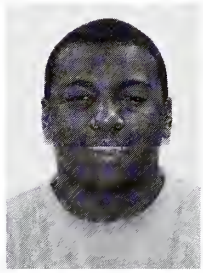

Rebecca Winder
Heather Wood
Aaron Yuhas
Joel Zamarripa

Students Not Pictured:

William Daniels
Rosemary Evans
Malea Harney
Jonathan Harris
Rocky Joseph
Kara Richey
Matthew Thomas

Class of 2007

Student Life

Health Fair 2004

Being Aware of the Unsafe

MacMurray College Health Fair took place on February 17, 2005, and was open to the community. Seventeen different agencies, including student group exhibitors participated in the fair. According to Gina Hamilton, Coordinator of Health Services, the fair was designed to "increase awareness" about what health resources are available in the community, and to provide information on health topics which students designated as wanting to know more about. The student's greatest health concerns are the common cold, sexually transmitted diseases, and stress, according to Ms. Hamilton. MacMurray students were involved with organizing the fair.

Exhibitors from the community included Passavant Area Hospital, Morgan County Health Department, Wells Center, American Red Cross, Mothers Against Drunk Driving, Park Place Counseling Services, YMCA, University of Illinois Extension Services, Fitness World, A Head of Times, Overeaters Anonymous, Prevention Labs, and Curves for Women. Student Groups with exhibits included Social Work Club, Newman Club, Student Nurses Association, and BACCHUS (Boost Alcohol Consciousness Concerning the Health of University Students).

Topics at the fair included alcohol and substance abuse prevention, reproductive health, education regarding anxiety and depression, blood pressure screenings, body fat analysis, nutrition, disaster services, exercise, health screenings, oral hygiene, proper food storage, education regarding eating disorder illnesses, and back massage.

The MacMurray College Health Fair took place upstairs in the Gamble Campus Center. The fair was organized and sponsored by the Student Nurses Association, Health Services, Student Life, BACCHUS, Phi Nu, Social Work Club, and Physical Plant.

Job Fair 2004

Eager to Get Into the Real world

With over 55 area employers and trainers on hand, the MacMurray College campus was busy on Thursday, April 7, with the 2005 Career and Job Expo.

Over 150 attendees crowded into the Bob Gay Gymnasium with resumes in hand. Local radio broadcasts and television coverage helped to add to all of the excitement. Jacksonville Mayor Ron Tendick was present and spoke briefly to the media, fresh from his recent re-election.

The expo was held from 10 a.m. to 1:30 p.m. with an employer seminar from 2 – 3 p.m. featuring Lisa Hoffman from the US Dept. of Labor.

Tarah Sweeting-Trotter, coordinator of career services for the College, said, "Determining one's career path is serious business, and knowing where to find the necessary resources is the first step in this very important journey. We are excited to help bring these resources to campus this spring and try to match employers with good prospects." The event is co-sponsored by the Illinois Department of Employment Security in cooperation with MacMurray College, Lincolnland Community College and Illinois College.

Employers included representatives of companies from cities around Illinois including Lincoln, Edwardsville, Springfield, Jacksonville, Quincy, Arenzville, Beardstown, Pittsfield, Mt Sterling, Decatur, Petersburg, and Glenarm. They included US Bank, the United States Marine Corps, WICS TV, WLDS/WEAI and many more.

Casino Night

Harmless Fun

Casino Night what a gathering it was!
Many students from the campus came to the student life center to gable the night away with play money. There were Blackjake tables and even Texas Holdum all the way to the normal poker we all love. The students stayed and had a night of Vegas on there very own campus all that friday night.

Students In Action

Here are pictures of just how many different things were available to us students. Everything from rollerskating to salvation army, to driving a computerized car to simply having fun with large groups of people among campus. These are the times that we as students never forget.

Students Take A Break in Student Life

Students are taking time out between there classes to come enjoy and participate in the fun events held in the student life center. The 3 girls above stand in front of a camera trying to make a McDonalds commercial and along the sides other students drive computerized cars. Nothing like a good break between classes during the day.

Phonathon 2005

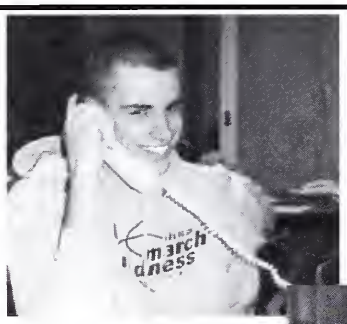

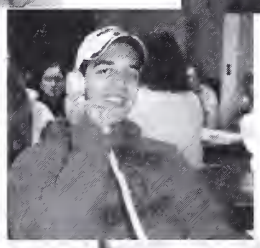
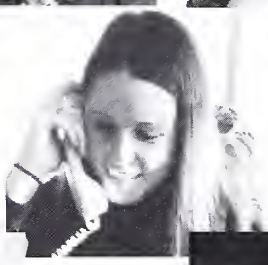

Students helped out with the MacMurray Phone-a-thon raising $121,405 this year.

Freshmen

Maryann Agha
Kyle Allensworth
Amanda Ameis
Michael Andres
Michael Barrett

Jemeica Beckford
Carlleen Bell
Earnestine Berkley
Katrina Bier
Virginia Bigham

Antwon Blakemore
Kelly Boyce
Angela Brame
Frank Branson
Ethelyn Callahan

Jose Camacho
Katie Cartwright
Jessica Cisne
Janie Clark
Nicole Cloyd

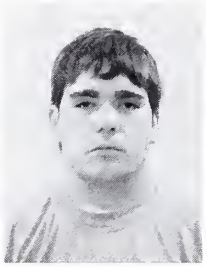
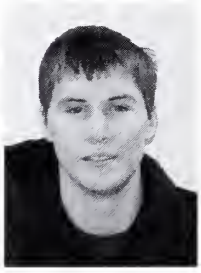

Aaron Coffman
Cameron Coffman
Neil Compton
Jami Conway
Laura Conway

Nicole Crofton
Julie Crotchett
Mallory Crum
Taylor Curry
Elizabeth Davis

Lauretta Davis

Peter Davis

Kelley Decker

Ashley DePue

April Dick

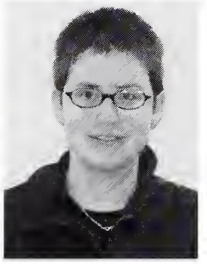

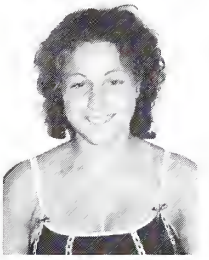

Megan Dill

Artaii Driver

Bryan Eads

Christopher Edwards

Dustin Ernst

Michael Fawkes

Shelby Fenton

Christopher Flaggs

Danielle Flemings

Christopher Fouts

Lisa Fowler

Kiri Frankhauser

Marquis Frazier

Elizabeth Friesen

Raelon Fulton

Stephanie Gancarski

Jason Garrett

Vanessa Gault

Christopher Gill

Brittany Glossop

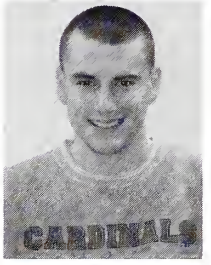

Caitlin Griffin

Patrick Hackl

Kyle Hamilton

Rickey Hamilton

Chelsey Hammel

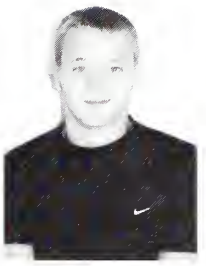

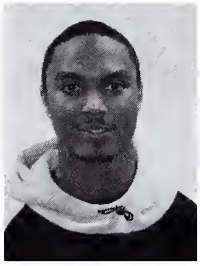

Betsy Harmon
Matthew Hayes
Emily Hellwege
Demetric Hightower
Jeremy Hill

Brandon Hinegardner
Tanya Holland
Kenneth Hoosier
Samantha Hoots
Michael Horney

Andrew Howard
Tamara Howe
Michael Huffman
Traci Humes
Christina Irwin

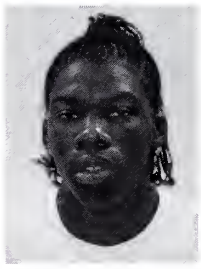

Latriece Jackson
Richard Jackson
Adam Johnson
Erica Johnson
Antwain Jones

Jenne Jones
Christopher Kelly
Allissa King
Jacob Kirchoff
Patrick Kunka

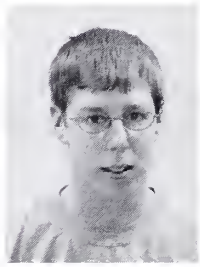

Larissa Lashmett
Shenee Lawrence
Luke Leonard
Christina Lewis
Billy Long

Terrell Manuel
Jacob Maple
Terry Martin
Brent McDonald
Danielle Means

Jeffrey Merriman
Ashley Metz
Vanessa Miller
Karie Mixer
Lindsay Molnar

Andrew Murdock
Paul Njoku
Daniel O'Brien
Anthony Oliver
Ryan Parrish

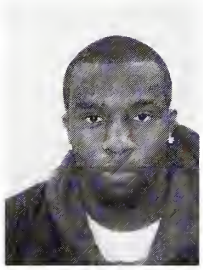

Jimmy Perry
Tranice Pierce
Andrew Plata
Jennifer Rees
Donald Rhodes

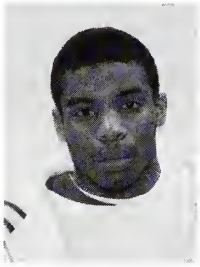

Amber Riley
Constance Robinson
Kyle Robison
Frederick Rogers
Travis Rohdeman

Molly Ryan
Justin Saathoff
Robyn Schroeder
Richard Schultz
Kristian Scott

Austin Sebastian
Malyssa Semcken
Robert Simmons
Cole Smith
Montrez Smith

Randolph Smith
Teryl Smith
Jamie Snyder
Greig Spuhler
Ian Starkweather

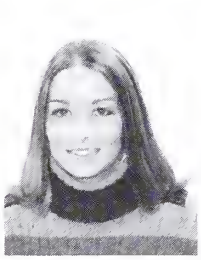

Jessica Surratt
Laurie Surratt
Jennifer Swingle
Beth Terrell
Rhonda Thomas

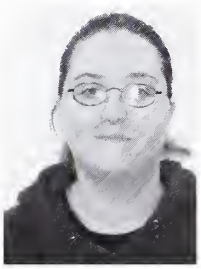

Tabatha Tisdale
Allison Treece
Abby VanDeVoort
Andrew Walden
KayLean Walden

James Walker
Lance Wallace
Richard Waterstraat
Drew Weber
Molly Welty

Jacqueline White
Rhonda White
Andrea Whitney
Donna Wilkins
John Williams

Vernon Williams

Kaelynn Wilson

Michael Wing

John Woollet

Sean Yamnitz

David Ziegmann

Charlene Zomaya

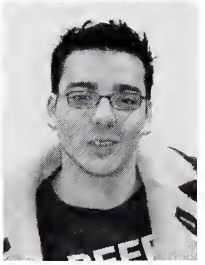

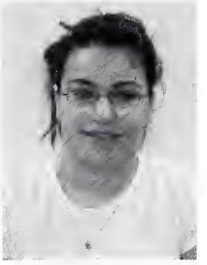

Students Not Pictured:

Garrett Bowen
Sarah Downey
Bonnie Fitch
Derick Fundel
Oscar Gomez
La'Derrick Hill
Shonte' King
Kenneth Nance
Julie Peavler
Antonio Rodgers
Robert Rosales
Joshua Sampson
Neal Schemonia
David Schaffer

Choir Concerts and Choir Tour

Sing Your Hearts Out !!

Drama Productions

The Laramie Project

Letting the World Know Through Art

A story of controversy, murder and hate was the backdrop of "The Laramie Project", an ambitious start of MacMurray College's theatre season.Directed by j. nick dickert of the College's English and theatre department, it was a unique and sadly riveting story of the aftermath of the brutal slaying of gay university student Matthew Shepard from the University of Wyoming.The drama opened the College's theatre season in the Marian Chase Schaeffer Studio Theatre with showings at 7:30 p.m. on October 7, 8, 9, 15, and 16. The cast included: Laura Shuh, Nick Schell, Abi Wurdeman, Eric Crouse, Larissa Lashmett, Emma Peterson, Matthew Coryell and Grant Estes. The play was produced through special arrangement with Dramatists Play Service.

GodSpell

GodSpell
Conceived and Originally Directed by John-Michael Tebelak
Music and New Lyrics by Stephen Schwartz
Originally Produced on the New York Stage by Edgar Lansburg, Stuart Duncan, and Joseph Beruh
directed by dr. j. nick dickert
March 17, 18, 19, 31, & April 1, 2
Marian Chase Schaeffer Studio Theatre
MacMurray College • 7:30 p.m. • Limited Seating
tickets: $5.00 For reservations, call 217.479.7208
FREE TO MACMURRAY COLLEGE AND ILLINOIS COLLEGE STUDENTS WITH PROPER I.D.
ALL PERFORMANCES WILL BE INTERPRETED FOR THE DEAF AND HARD OF HEARING,
ADVANCE NOTICE IS REQUIRED ONE WEEK IN ADVANCE, 479-7050.

The Cast and Show

The Making of Stars

Campus Organizations

2004-05 Greek Council

Belles Lettres

Belles Lettres Society was founded in 1851 by eighteen remarkable women. The original intention of the organization was to serve as a literary and social society. The original Belles Lettres Society disappeared from MacMurray College, but returned in the fall of 2003. Today Belles Lettres is an organization of women who are working to make a difference at MacMurray College while finding fulfillment in sisterhood.

Since the activation of the first pledge classes into the new society, Belles Lettres has taken an active, outspoken role in campus life. As a society, we have participated in fundraisers for Big Brothers/Big Sisters of Morgan County through "Sig Tau Days", car washes, and other service projects. Service is an essential part of belonging to Belles Lettres Society.

We also enjoy spending time with our fraternity brothers from Omega Theta Psi. Socials with O-Psi are fun and lead to lasting friendships with the fraternity. Socials with O-Psi are great ways to get to know our brothers and are an essential part of being an active member of Belles Lettres Society.

Belles Lettres is an active organization filled with fun and energetic women who are proud of their society. This is a remarkable society to join if you're looking for strong friendships and lifelong sisterhood. The pledge process begins with a Rush Week full of fun social events and turns into a rewarding six week process. A 2.5 GPA is necessary to be involved and activated into the society, in addition to participation in BL events. The closeness of sisterhood begins and builds through the pledge process, so taking an active role is mandatory.

Omega Theta Psi

Our society was formed in 2001 by four male students who wanted to improve the campus life at MacMurray College. The society has grown over the last few years, more than doubling in numbers of members. It is the only chapter known anywhere, and is built on the pillars of Service, Respect, and Brotherhood.

In order to become a member, one must have a cumulative GPA of 2.0 or 3.0 for the current semester. If you are interested in joining a society that is independent and built on these pillars, find out more by going to our e-mail at omegathetapsi@hotmail.com or send inquiries to Campus Box 4997.

service projects

The kinds of service projects we're proud to be a part of include running the Youth Swim Meet for the Sherwood Eddy Y.M.C.A. in Jacksonville, tutoring and mentoring elementary students at their local after-school program sites, and stepping up as Special Olympics volunteers. We also offer assistance to the MacMurray Physical Plant office as volunteers for campus maintenance and groundskeeping.

Pi Rho

Is MacMurray's newest sorority. Founded on April 9, 2002 we became an MSA recognized organization in February 2004. Through our ideals of sisterhood, unity, and tradition we work to preserve the stories and tradtions of MacMurray college and to provide a different venue for women wishing to join a sorority. We look to becoming more active on campus and in the community. We encourage anyone interested to contact any active member for more information or to call the number below.

Dance Squad/Cheerleading Squad

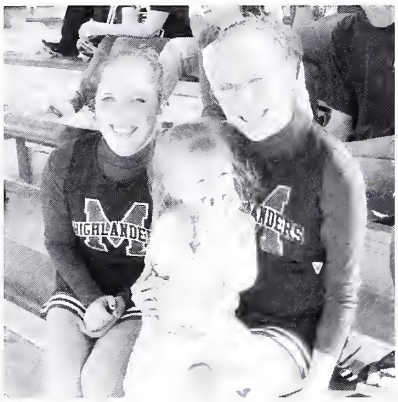

Heidi Finegan and Michelle Sthay with a little Mac fan.

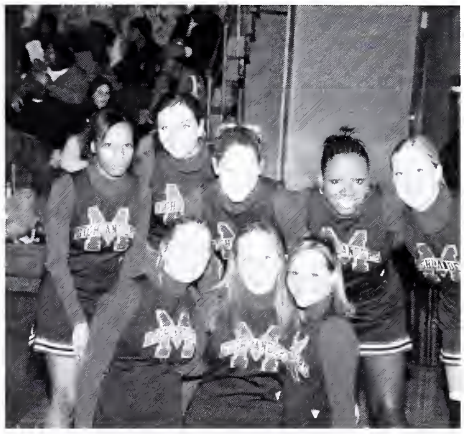

The Cheerleading Squad.

The Cheerleaders performing at the halftime football game.

The Dance Team performing at the halftime football game.

The Dance Team performing at the halftime football game.

2004-05 Greek Council

Phi Nu

A great society made up of dedicated, fun-loving, and loyal MacMurray women. Phi Nu is a service/social society, which means we do several service projects for the Jacksonville and MacMurray communities each semester. Our past service projects include such things as a Canned Food Drive, Blood Drives, Bowl for Kids Sake, and raising money for Big Brother/Big Sister by participating in Sigma Tau Gamma's "Sig Tau Days". Other than service projects, we have many gatherings only for Phi Nu members, which are wonderful bonding experiences that build great friendships.

To be eligible for membership, a pledge must have and keep at least a 2.5 GPA. They must attend society informal and formal rush parties. Pledges must also successfully complete the requirements of the society.

As a society, we take pledging as a very serious matter. And while it demands a good deal of time and effort, we would like to assure you that it is an experience you will not regret. Remember, if we all made it through pledging, then so can you. If you decide to pledge Phi Nu, you will have the opportunity to make life-long friends and share many great experiences at MacMurray. We seriously hope you will consider pledging Phi Nu Society.

Sigma Tau Gamma

A nationally recognized fraternity which has been on MacMurray's campus since 1993. We are a service/-social service fraternity which has been recognized for our outstanding service to the community.

Service Projects

"Sig Tau Days" is our largest and most profitable fundraiser recognized on campus. It is a fundraiser in which teams of girls participate together with Sig Tau brothers to help raise money for the local Big Brother/ Big Sister organization. In the past years we have raised a total of over $10,000 for local BB/BS kids to go on fun trips. We're proud to say our MacMurray chapter has earned 1st and 2nd place, respectively, in the national Sig Tau Gamma "Books for Kids" projects in 2002 and 2003, raising nearly 1,700 total books for schools in need.

Alpha Phi Omega

A national co-educational service fraternity that encourages college students to develop leadership, promote friendship, and to provide community services.

APO was founded on December 16, 1925, at Lafayette College by Frank Reed Horton. Chapters began to admit women in 1976. From its inception, APO has been based on the principles of the Boy Scouts of America, and still upholds the principles of Leadership, Friendship and Service. APO strives to foster the brotherhood of a Greek fraternity through service to our country, community, campus and chapter.

Mac APO chapter's past service projects include cleaning the highway, walking dogs, craft fairs, and the annual Penny Carnival on campus for kids. Some of our other service projects have included working with Habitat for Humanity, campus recycling, helping out at community school events, and cleaning the creek on campus.

Bacchus

Boosting Alcohol Consciousness Concerning the Health of University Students

BACCHUS is an international association of college and university based peer education programs focusing on alcohol abuse prevention and other student health and safety issues. Our mission is to actively promote peer education as a useful element of campus health education and wellness efforts..... Here you see pictures from when the polic came to show what it is like to drink and drive and the lack of skills a person has to focus on what theya re doing.

Holy Fools

"WE ARE FOOLS FOR CHRIST'S SAKE!
1 Corinthians 4:10

Holy Fools relax during the service at the Toulon United Methodist Church in Toulon, IL.

Fools Mime at Toulon United Methodist Church in Toulon, IL. "Greatest Miracle" by the Darins

"On no we have been spotted. Quick pretend to be a mime!" Barb Smith and the rest of the Holy Fools.

Bottom-Top: Teresa Venton, Christy Peterson, Barb Smith, Mary Mcquilkin, Tabitha Tisdale.

Campus Houses

Kendall House

Norris House

Michaelson House

2004-05 Campus Houses

Rutledge House

Jane House

2004 – 2005 Student Leaders of the Month

October
Nick Schell

November
Vicki Meadows

December
Jenna Goewey

April
Brian Gazdziak

Student Leader of the Year
September
Lisa Thuer

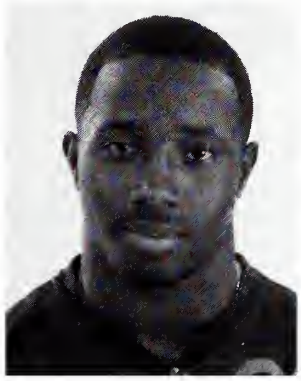

January
Orlando Hughes

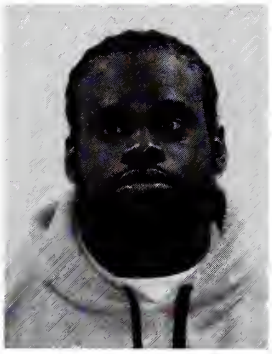

March
Harold Watson

February
Tim Maricle

Social Work Club

[Picture of The MacMurray College Social Work Club, left to right --- Front row, left: Edgar Micere, Kelsi Hall, Kristen Rees, Melanie Goss; Front row, right: Michelle Daniels, Nicole Howard, Lusica Hankins(Office Manager); Back row, left: David Johnson (partially obscured), Prof. Bill Tennill, Brandon Hoehner, Kelly Funk; Back row, right: Heather Poulter, Alicia Fink, Ruth Alvarez, Emily Reuck, Dr. John Cox; Squatting in center: Brian Gadziak.]

Social Work Club Facilitates communication between faculty and students, brings members into contact with agencies and professionals, provides opportunities for social interaction and promotes the field of social work on and off campus.

Solace

Solace (Gays, Lesbians, Bisexuals and Allies for Diversity) Provides a safe space, support and council for gay, lesbian, bisexual, transgender, allied students and those questioning their sexuality and acts as an organization committed to reducing prejudice and discrimination in all forms.

Student Ambassadors

Student Ambassadors, MacMurray College
Student volunteers that are trained to provide quality campus tours to prospective students and their families and serve as hosts for special recruitment programs.

Bag Pipers

Black Student Union

To provide service to students to educate, maintain, and encourage academic achievement and cultural awareness.

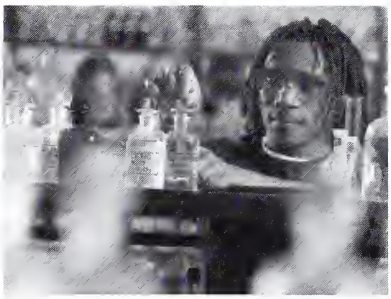

The Black Student Union strives to provide service to students to educate, maintain, and encourage academic achievement and cultural awareness in the society by organizing a number of events.

This Organization strives on puting meaning behind many saying from famous people like...."I believe in the brotherhood of man, all men, but I don't believe in brotherhood with anybody who doesn't want brotherhood with me. I believe in treating people right, but I'm not going to waste my time trying to treat somebody right who doesn't know how to return the treatment."

MALCOLM X Speech, Dec. 12 1964, New York City.

ALPHA LAMBDA DELTA

Alpha Lambda Delta

ΑΛΔ

Freshman Scholastic Honor Society

Alpha Lambda Delta is a national academic honor society.its purpose is to promote intelligent living and high standard of learning, and assist students in recognizing and developing meaningful goals in society.

Alpha Lambda Delta was founded in 1924 by the Dean of Women, Maria Leonard at the University of Illinois to recognize academic excellence among freshmen women. One year before, Dean Thomas Arkle Clark had founded Phi Eta Sigma, an honor society to recognize academic excellence among freshmen men. Both groups operated as single sex organizations until the mid-70's when both became coeducational in response to Title IX. At the first meeting of the chapter, Florence Finn, president of the society, presented a passage from Plato's Republic in which Socrates asks the Question, "Will they hold torches and pass them to one another.?". This idea, together with the symbol of a candle and the concept of sharing the love of learning with others, caught the imagination of the charter members.

The honor society soon became a national organization through the chartering of chapters at Purdue University in 1926, at DePauw University in 1927, at the University of Michigan in 1927, and the University of Oklahoma in 1929. The first national convention was held in 1930 on the campus of the University of Illinois.

SNA

Student Nurses Association (S.N.A.)
Encourages professional unity and sociability among nursing through campus programs, community involvement and collaborative relationships.

Deaf Education Association

Deaf Education Association (DEA)
To involve Deaf Education majors as well as anyone interested in the Deaf community. This organization will provide opportunities to interact with and participate in the Deaf community; as well as help students begin to understand and gain knowledge of the Deaf community.

C.A.B.

Campus Activities Board Sponsors activities to meet the social and recreational needs of the MacMurray Community.

C.A.B. put on some amazing things this year that all students really enjoyed. Some of the activities they put on were; Tom DeLuca - Hypnotist,Clayton Miller Blues Band,Casino Night,Elvira Kurt - comedian, Mission Improvable - comedy improv troupe, Mind Tripping Psychology Show, Cart Racing, and the Spring Formal Dance.

C.E.C.

Council for Exceptional Children (CEC)Advances the education of exceptional children and youth.

M.S.A

MacMurray Student Association (MSA)
Provides the opportunity for individual students to participate in the legislation, execution and adjudication of their government and to provide a means for the equal and proper representation for all active campus organizations.

S.A.A.C

MacMurray Student-Athlete Advisory Council (SAAC)is a committee made up of student-athletes assembled to provide insight on the student-athlete experience at the campus and conference levels. SAAC offers student-athlete input on the campus rules, regulations and policies that affect student-athletes.

Mortar Board

National Honor Society for seniors (Students are selected at the completion of their junior year).

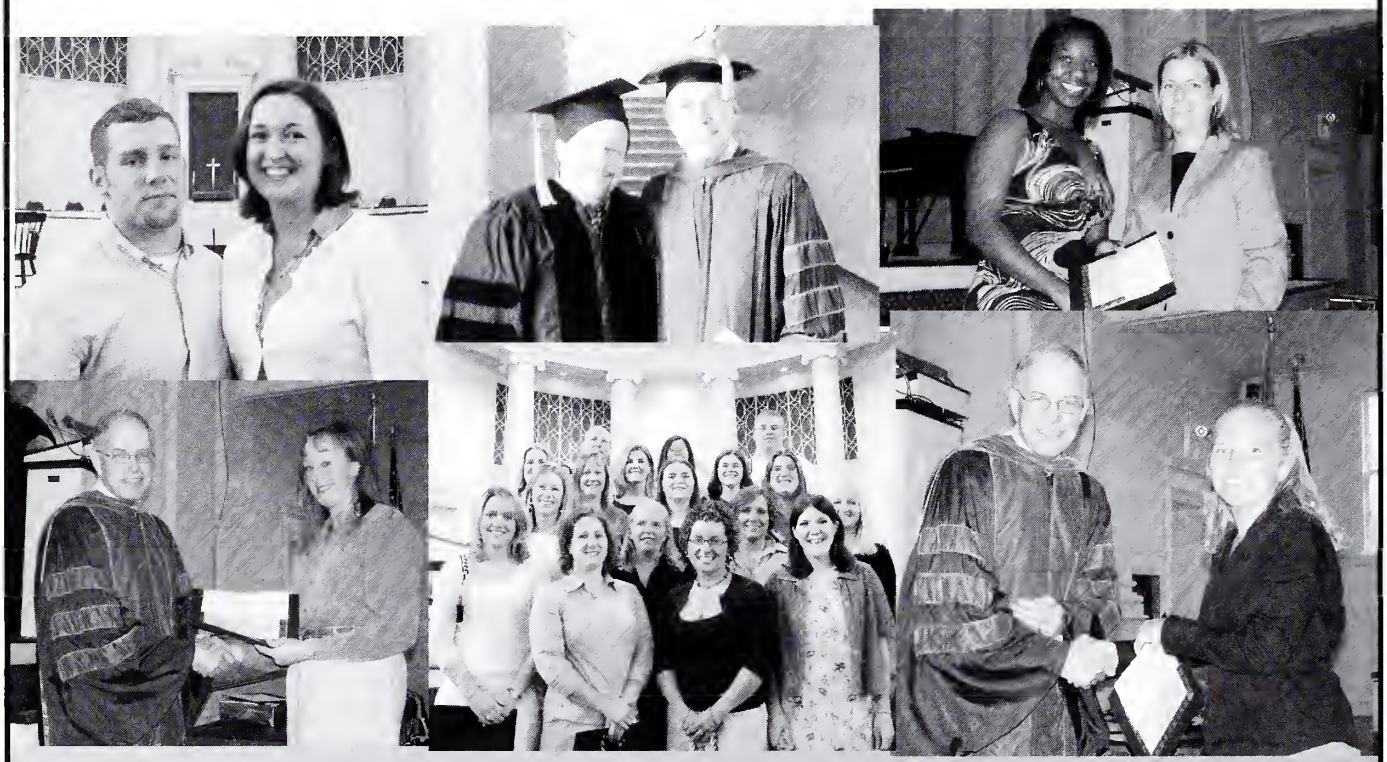

The Bagpipe

The staff:(Back Row) Eric Crouse,Brian Gazdziak,Nick Schell(Front Row) Jason Palmby, Nikki Vant, Angie Frazzini, and Laura Schuh. not pictured are: Benji Evans and Teresa Venton

B.A.S.I.C.

Brothers and Sisters in Christ Student group dedicated to fun and fellowship in a Christ-centered atmosphere.

B.A.S.I.C. exists to provide regular opportunities to study and discuss the Bible, converse with God, fellowship together, encourage one another, and enhance spiritual development among members. We seek to be a resource to the student body by offering opportunities to discuss spiritual matters and provide materials in the form of outside speakers, videos, books, and articles; all for its benefit and consideration.

Bridges

International students and American students working together to share culture and building community

The purpose of Bridges Club is to help international students adapt to their new environment, cultural and social life on campus, to bring members into contact with other cultures and experiences, to promote relations between different cultures and nationalities, to increase the awareness of the student body, faculty, and community members towards different cultures around the world, and to sponsor social activities that promote a healthy communication between both members and nonmembers, through which misconceptions about different cultures can be rectified.

Our Mac Students

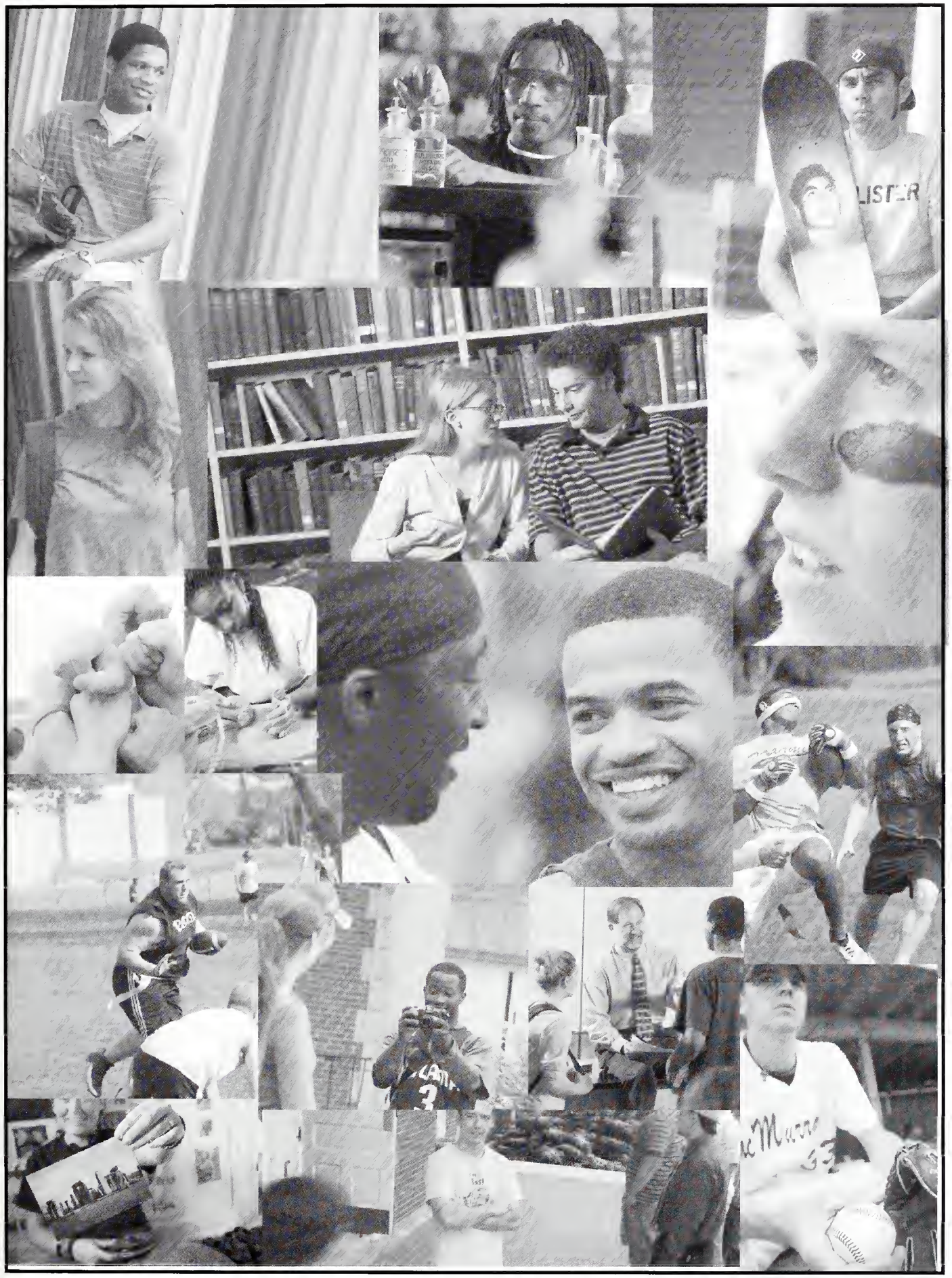
LISTER

MAG MAGIC

21

Faculty and Staff

Senior Administration

Dr. Parris R. Watts
Vice President for Academic and Student Affairs Dean of the College

Dr. Lawrence D. Bryant
President

Rhonda I. Cors
Vice President of Enrollment Management

Tracy R. Branson
Vice President for Institutional Advancement

Jerold L. Meadows
Evecutive Vice President and Chief Financial Officer

Our Faculty and Staff

M
Baseball

Effective Tuesday 9/2/04,
Lunch will now b
served from

Homecoming and Spring Formal

2004 Homecoming

Our Theme " A Highlander Homecoming"

Homecoming:

"A Highlander Homecoming" was this year's theme at Mac's annual homecoming festivities, Oct. 7 – 10.

Theatre, soccer, football, and the annual parade were just the tip of the iceberg. Events kicked off on Thursday, Oct. 7, with convocation at Annie Merner Chapel, 2:00 p.m. The day's activities also included a volleyball game (vs. Maryville Univ.) at 7:00 p.m. and the play, "The Laramie Project" (7:30 p.m., Thursday through Saturday) in the Schaeffer Studio Theatre.

Friday's events included a golf scramble at 12:00 noon (reservations needed), an informal alumni gathering at the Jacksonville Country Club (open to all alumni) at 8:00 p.m. At 9:00 p.m. the Torchlight Parade kicked off down campus and ended with an evening pep rally at the Freesen Football Field.

The Harker 5K Run/Walk started things off bright and early Saturday at 8:30 a.m. A hospitality tent welcomed all alumni to a registration area from 9:00 a.m. to 1:30 p.m. The homecoming parade then stepped off at 10:30 a.m. with over 40 entries!

Parade marshal this year was alumnus and longtime volunteer of the College, John Waltrip '80. A retired policeman, Mr. Waltrip performed the coin toss prior to the MacMurray vs. Lakeland College football game at 1:30 p.m.

Women's soccer took the field at 11:00 a.m. versus Webster University.

The public was also invited to a book signing at the Gamble Campus Center with Dr. Allan Metcalf, Ph.D. He was available from noon – 1:00 p.m. to sign his newest book, Presidential Voices, at the Center desk.

Men's soccer at 1:00 p.m. featured MacMurray vs. Principia with the MacMurray Highlander football game at 1:30 p.m.

The annual Alumni Dinner took the stage at 6:00 p.m. in the McClelland Dining Hall. Awards were presented to Richard Flynn '64, Karen Nelson '69, and Dr. Nadine Szczepanski '79.

The alumni/student dance capped off Saturday's events in the campus center from 8:00 p.m. to midnight, featuring the hugely popular area band, The Groove Daddies.

On Sunday the Holy Fools shared their unique ministerial talents during a special service at Annie Merner Chapel at 10:00 a.m. The homecoming weekend events wrapped up Sunday with the Athletic Hall of Fame brunch (reservations needed), 11:00 a.m., at the Country Club and the women's soccer alumni game at noon.

A Wonderful Time

When the New Students Meet the Old

Spring Formal

The Last Dance Together for Many

That night was a night to remember and for many the last time they would stand together as a group Not only was the year drawing to an end and the summer coming around the corner but many of the students were leaving not just for those summer months but forever. The students were dressed in their finest apparel and seated at the most magical looking tables covered in white and beautiful flower arrangements. That is where they were severed a grand dinner of steak and other mouth watering food followed by an eye catching desert of various cakes. Afterwards the students danced the night away bonding with the new and old friends they made while being at MacMurray to the music provided by Casey's DJ Service. The dancing night was filled with many glorious memories from the exciting moment when Paul and Terrell were battling on the dance floor to the guys pretending to be the Boys from the musical group called N*sync in the center of the dance floor singing Bye-Bye-Bye. The formal was defiantly a night that everyone will cherish for many years to come.

Dancing the Night Away

Graduation Events and Ceremony

They Came in as Strangers
and
Are Leaving as Life Long Brothers and Sisters

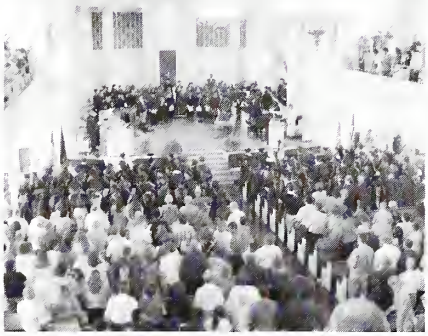

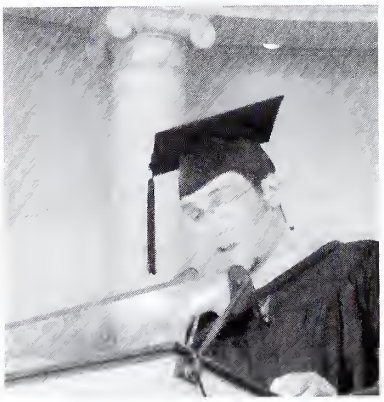
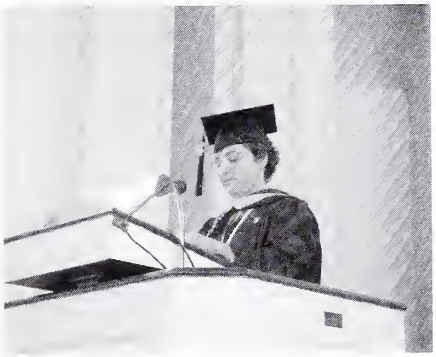

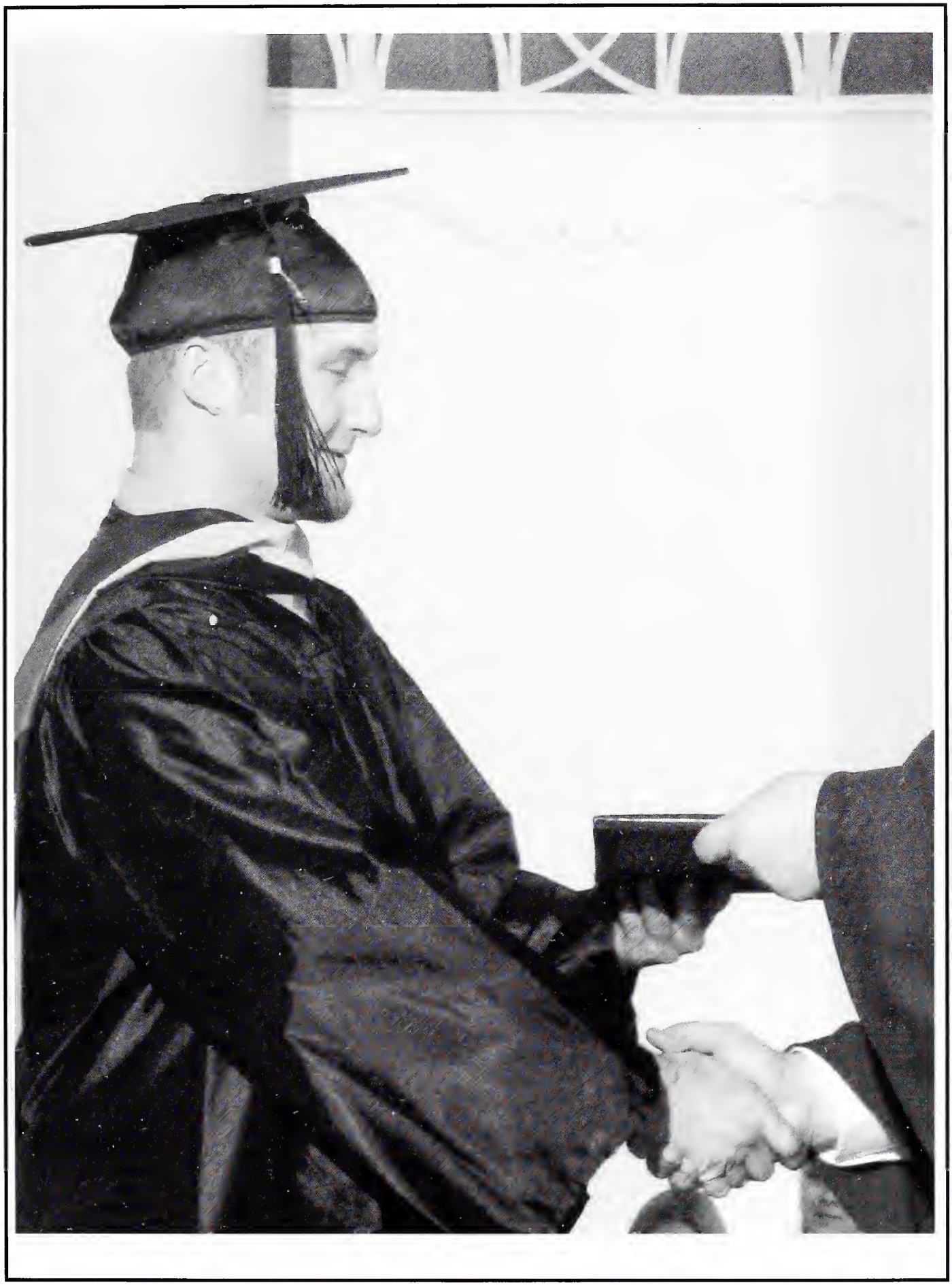

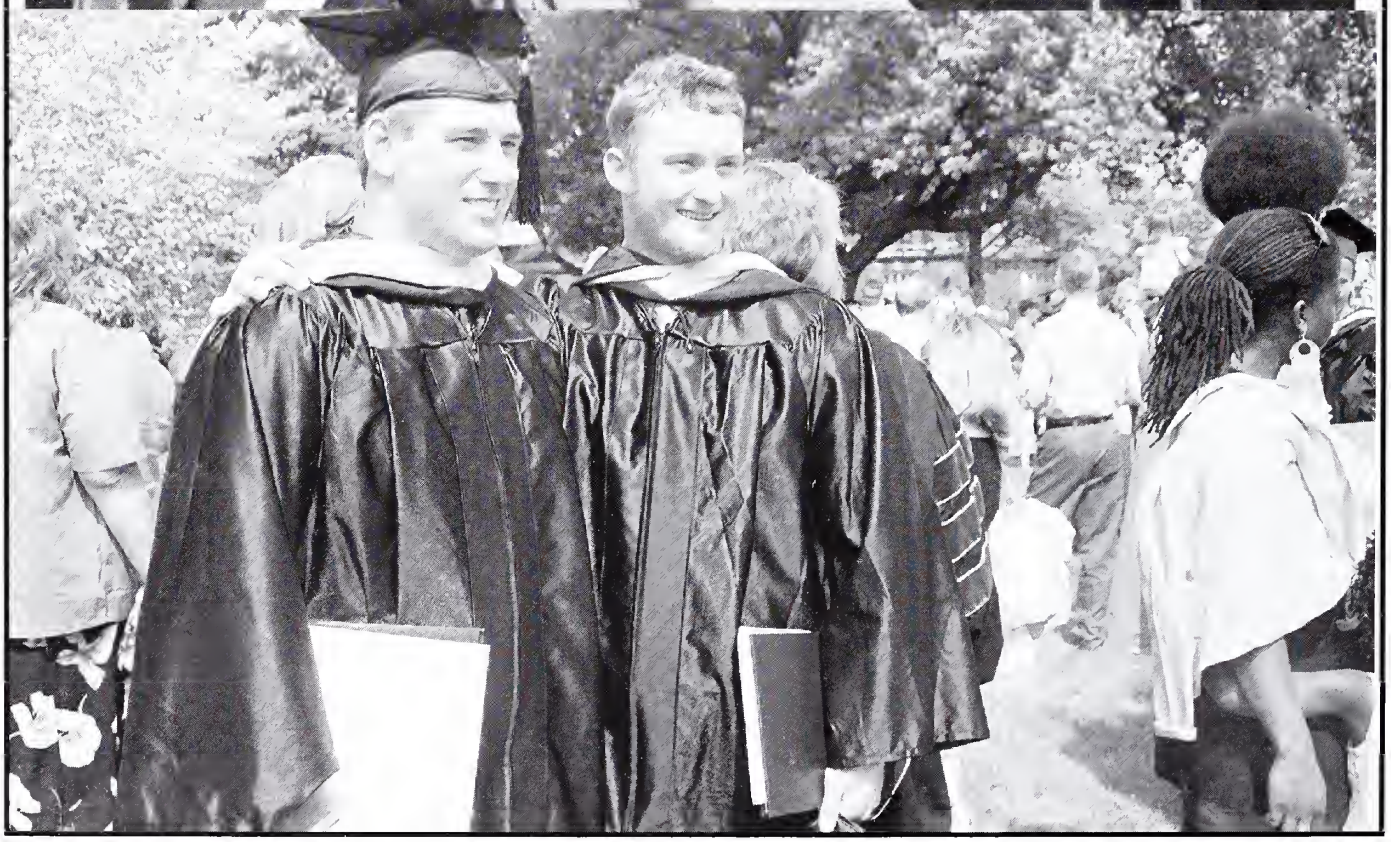

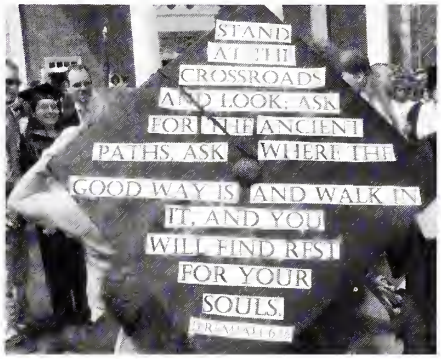
STAND
AT THE
CROSSROADS
AND LOOK; ASK
FOR THE ANCIENT
PATHS, ASK WHERE THE
GOOD WAY IS, AND WALK IN
IT, AND YOU
WILL FIND REST
FOR YOUR
SOULS.

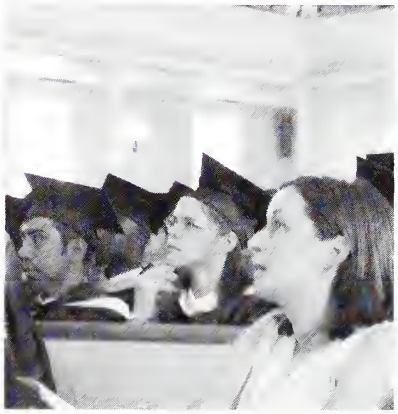

Things Past Students Remember

Memories That One Day You Will Have

" The long peace full walk from the Norris House to the Norris Hospital espically in the ice and snow! Norris Halloween for kids. And the days when there was nothing that had to be done from Friday after classes until Monday morning except relax and spend time with friends." - Susan Platt '89

" Staying up all night studying for core test. hanging out with friends and sitting on the hill at the football games" Betty Bengschneider '94

" Meeting my husband thru my internship with the probation department, soccer and Sig Tuh days" Carrie Whewell(Chambers) '94

" Kendall house atmosphere the whole Phi Nu experience. Derby days and meeting so many people that became my life long friends" - Tammy Zink '89

" Being apart of MacMurray's first ever football season in 1984 of(9-0" - John David '89

" Spending time with my close friends i amde on campus , I really cherish those memories." - John Cambell

" Green Ribbion, Green girls trying to buy green candy, Carving pumpkins, candles tocount down the days between Thanksgiving and Christmas" - Tammy J. Collins (Rinethart) '60

" Jane Hall Gang" - Janet S. Costello (Grosboll) '74

" Working in the dinning hall with other nice gals, living on John Hall in Old Main freshman year" - Judith Cully (Somers) '60

" Playing soccer, girls night out, the campus life, getting thrown in the snow every winter, homecoming 'Our Best To You' , my bed being stolen , uno late night games, Ladies night at those Senior Serenade, Keeping a hampster in the dorm, Our trip to Paris , the Bust of Jane ,and being the only student in P- Chem class" -Annette M. Bertelsman '88

" Sining in the choir , the long lasting friends made while at Mac , and the wonderful Pecan rolls served by the staff to our dorms for breakfest on Thanksgiving Day in 1939" Mary Conger Nitchle ' 39

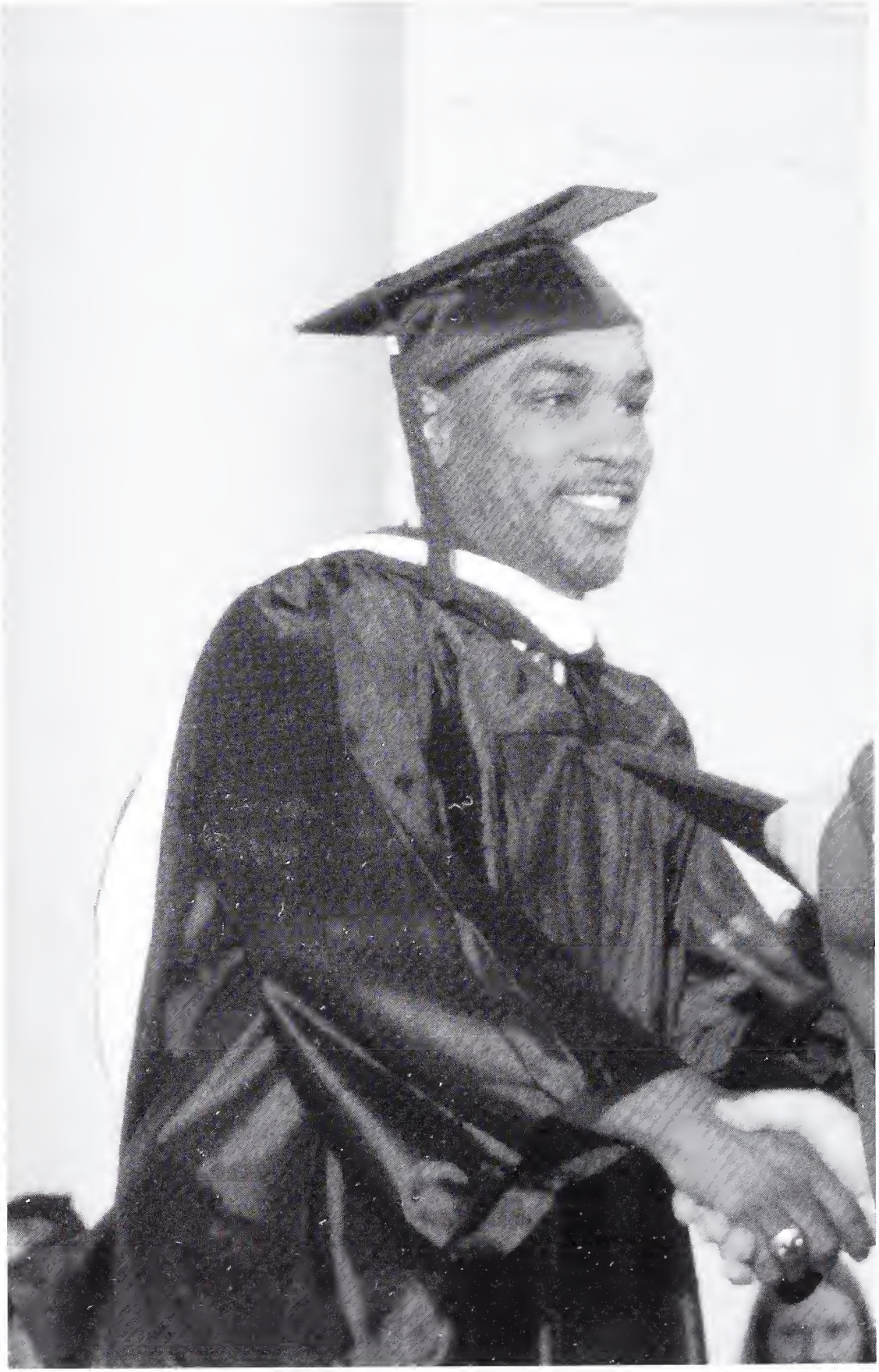

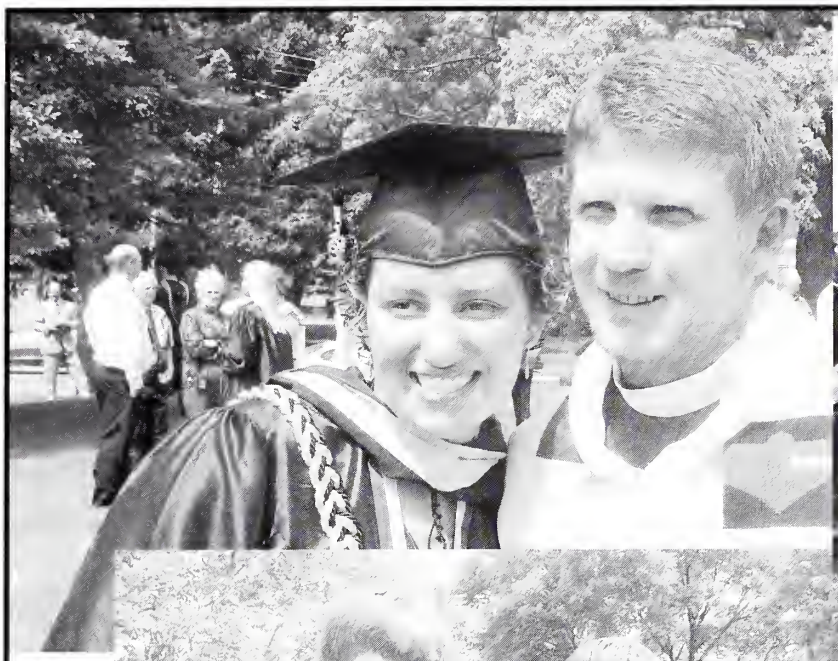

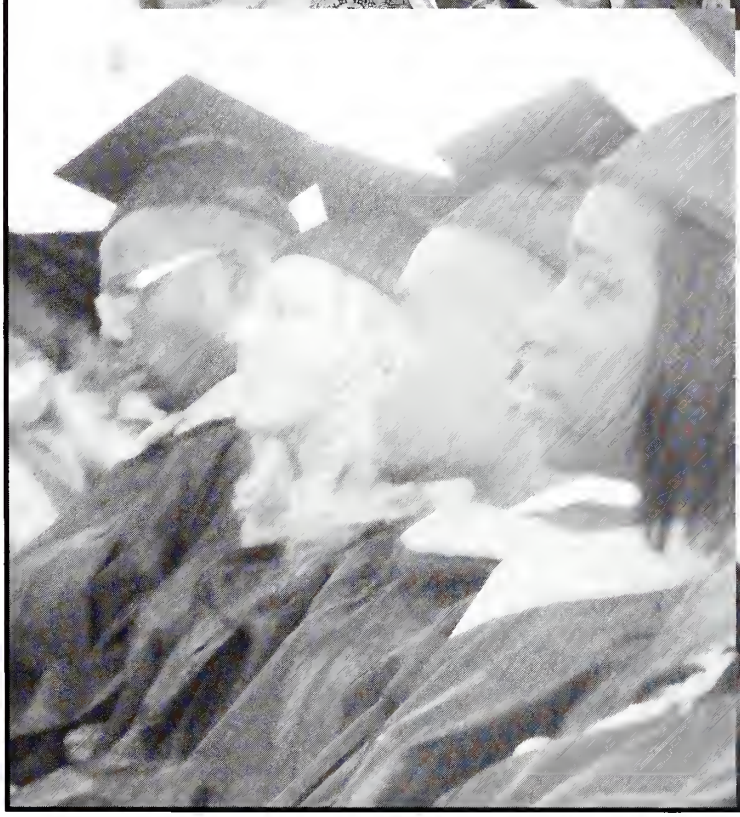

Marching On to a Higher Success...

Walking Through the Door to a New Life

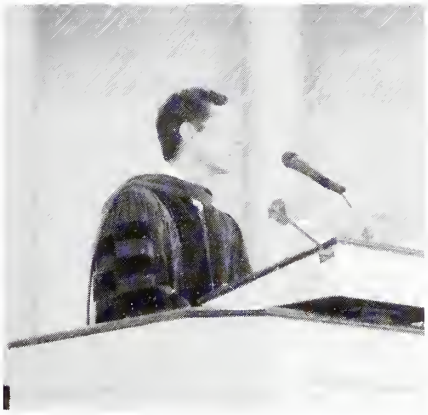

Finishing with a New Start

Ending Four Years of Hard Work Within a Matter of Hours

Bonds That Will Never Fade

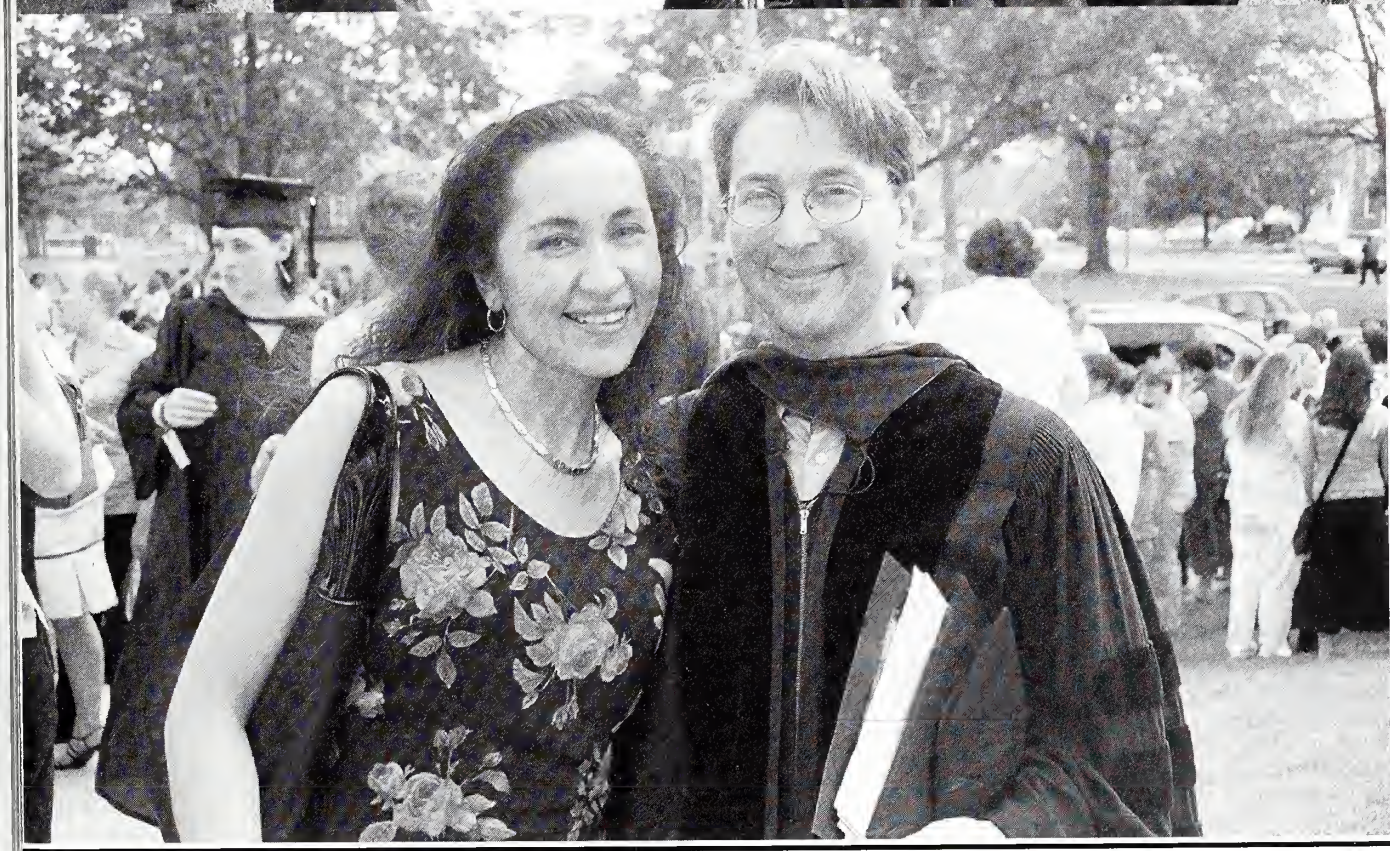

A friend is one who walks in when others walk out- Walter Winchell

Each friend represents a world in us, a world possibly not born until they arrive, and it is only by this meeting that a new world is born.
- Anais Nin

True friendship is like sound health; the value of it is seldom known until it be lost.
- Charles Caleb Colton

Genius without education is like silver in the mine. -- Benjamin Franklin

The object of education is to prepare the young to educate themselves throughout their lives. - Robert M. Hutchins

Our progress as a nation can be no swifter than our progress in education. - John F. Kennedy

Sooner or later we all discover that the important moments in life are not the advertised ones, not the birthdays, the graduations, the weddings, not the great goals achieved. The real milestones are less prepossessing. They come to the door of memory unannounced, stray dogs that amble in, sniff around a bit and simply never leave. Our lives are measured by these-Susan B. Anthony

Life on Campus

The Many Things We all Do

LAND O
MAKE
BELIEVE

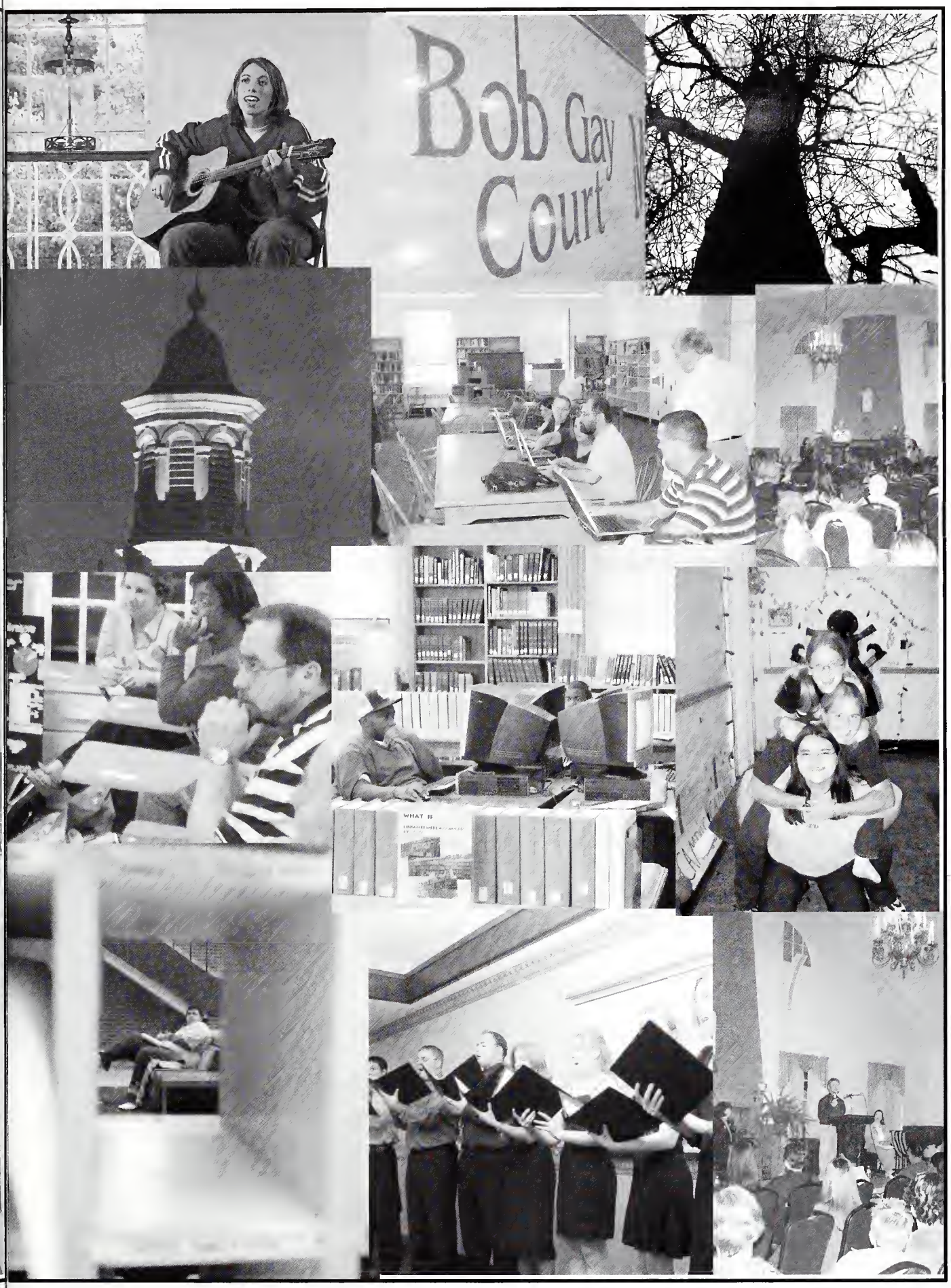
Bob Gay
Court
WHAT IS

Wonderful Life Of The Campus

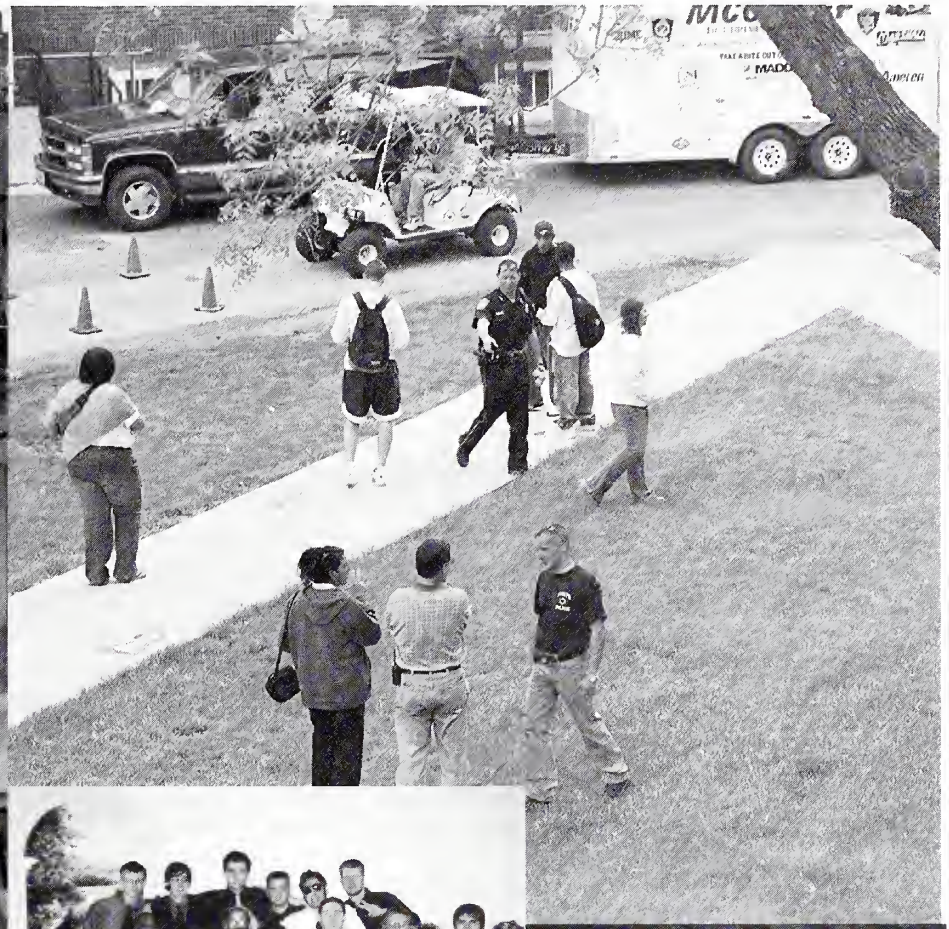

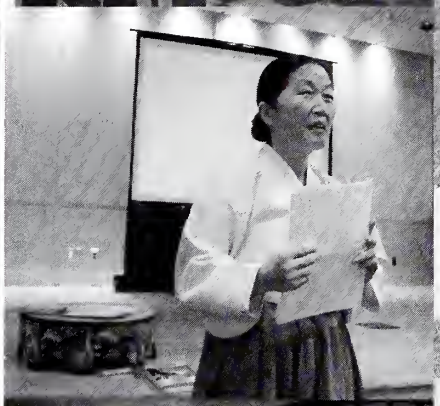

Blast From The Past

Making History Today

Todays Students Are Tommorrows Legends

The Lagend of The Blue Lady

A freshman resident of Old Main Hall was jilited by her date for homecomign.She returned to her residence hall to find her date there with her roommate. It is believed she killed them both,then committed suicide by jumping through her window. The Blue Lady is said to walk the campus wearing the blue gown that she planned to wear to the dance that night. It is also believed that if she hands a man a black rose , he will soon die. when old Main Hall was torn down , The Blue Lady took up residence among the women in Rutledge Hall and it is said her spirt still resides on the thrid floor

A portrait of the Blue Lady,painted by Evelyn McMillian Burchett '59 hung in the Phi Nu room in Harker hall and at some point in time Vanished. Until recently, its location was unknown. This past fall, Freshman KayLean Walden and Malyssa Semcken were doing research, looking for pictures and items of interest , for this 2004-2005 Tartan Yearbook. Having just learned of the Blue Lady's legend during their Mac 101 class, presented by Burchett's daughter , alumni director Sharon Mathers '04, they were excited to realize they had located the portrait in the archives of the Henry Pleifer Library

Mac's History .....

MacMurray College dates its history from 1846 when a group of Methodist clergymen, led by Peter Cartwright and Peter Akers, founded it as the Illinois Conference Female Academy. The first class was held in 1848. The school was renamed the Illinois Conference Female College in 1851, with the name changed again to Illinois Female College in 1863.

Throughout the second half of the nineteenth century, the College provided a rigorous educational program for women at the preparatory and collegiate levels. Programs of instruction included Latin, Greek, chemistry, natural and moral philosophy, and meteorology. A student's day began early in the morning and proceeded through a steady succession of classes and study halls to "lights out" in the evening.

Social life included chaperoned visits off-campus and the reception of male guests, provided the governess approved them. Nonetheless, according to a college historian, the dean experienced some difficulty preventing students from escaping from the residence halls. More pursuits that are serious included student support for Union efforts during the Civil War and the development of Belles Letters and Phi Nu, literary societies designed to promote "independent thought and accurate habits of composition," according to the 1856 catalog.

In 1909, the College offered its first baccalaureate degrees and the academic program rose in stature to stand among the best in the nation. In 1914, the student government was chartered, beginning an uninterrupted association with faculty, staff, and the trustees. Due, in large measure, to the generosity of Senator James MacMurray, a College trustee, the late 1920s and 1930s saw a substantial increase in the College's facilities and endowment. In recognition of his commitment, the college was named for him in 1930.

The 1930s were years of more relaxed rules governing dormitory hours, required chapel, smoking, and "weekend permission." Playing bridge was the most popular informal pastime. This period was also noted for the development of the women's initiation ceremony, which has become known as "Green Ribbon." The 1940s were occupied with activities in support of american efforts in World War II, but by the early 50s the campus had returned to normal and student, life came to be characterized by such events as presentation of the senior song, senior cut day, the Lantern Drill, and a highlight of the year - the Faculty Show.

In 1955, the Trustees established MacMurray College for Men as a coordinate institution related to the Women's College. The first class of freshman men moved to Blackstock House on September 13, 1957, thus beginning a period of curricular reassessment, redevelopment of social activities and student government, and intensified construction of new facilities. The Hub, a popular student meeting place located in Rutledge basement, soon became inadequate and was moved in 1965 to the new Campus Center. Dining rooms in the basements of Norris and Blackstock were closed and, in 1967, men joined women for meals in McClelland Dining Hall. Finally, in 1969, the coordinate colleges were reorganized into a single institution.

Life on campus during the 1960s and early 1970s was dominated by concern for the developing Civil Rights Movement and the war in Vietnam. (Time was found in 1972, however, for students to note the movement of the Michalson Monster from Harker Hall to Michalson House - an act which has been commemorated each year since.) The mid-1970s saw the development of the Competence-Oriented Participative Education (COPE) curriculum and construction of the Education Complex. The decade of the 1980s ushered in a period of relative calm on college campuses nationwide, and MacMurray was no exception. For many students, the focus of attention centered on career preparation and graduate school placement, and new programs were instituted to meet these needs. Academic emphasis returned to the liberal arts in the form of a new general education program, otherwise known as MacMurray's Core Curriculum, the "Ideas in Perspective" sequence. Many are already calling the innovative program the blueprint for a lifetime of learning. Academic concentration on campus will revolve greatly around this latest installment in "The MacMurray Plan." MacMurray College reached a milestone in 1996 with the celebration of its Sesquicentennial, and one year later Dr. Lawrence D. Bryan was selected as MacMurray's fourteenth president

The Mold is the Same Yet the Ingredients are Different

Macs Buildings of Knowledge

The Four Churches

The first Mac Building was laid in 1849and was completed in the winter of 1852. The Brick structure was four stories high ,with an observatory on the top. The building was a combination of Georgian architechture with the modified classical style in the old south. the most striking part of the building was the four massive Corinthian columnsin the front.

Our New Art Building before is where old main hall stood

The Old Norris ooooooo to scary be care full of those nightly ghost in the windows lol Top: the Soccer Field

Places and Things from Mac's Past

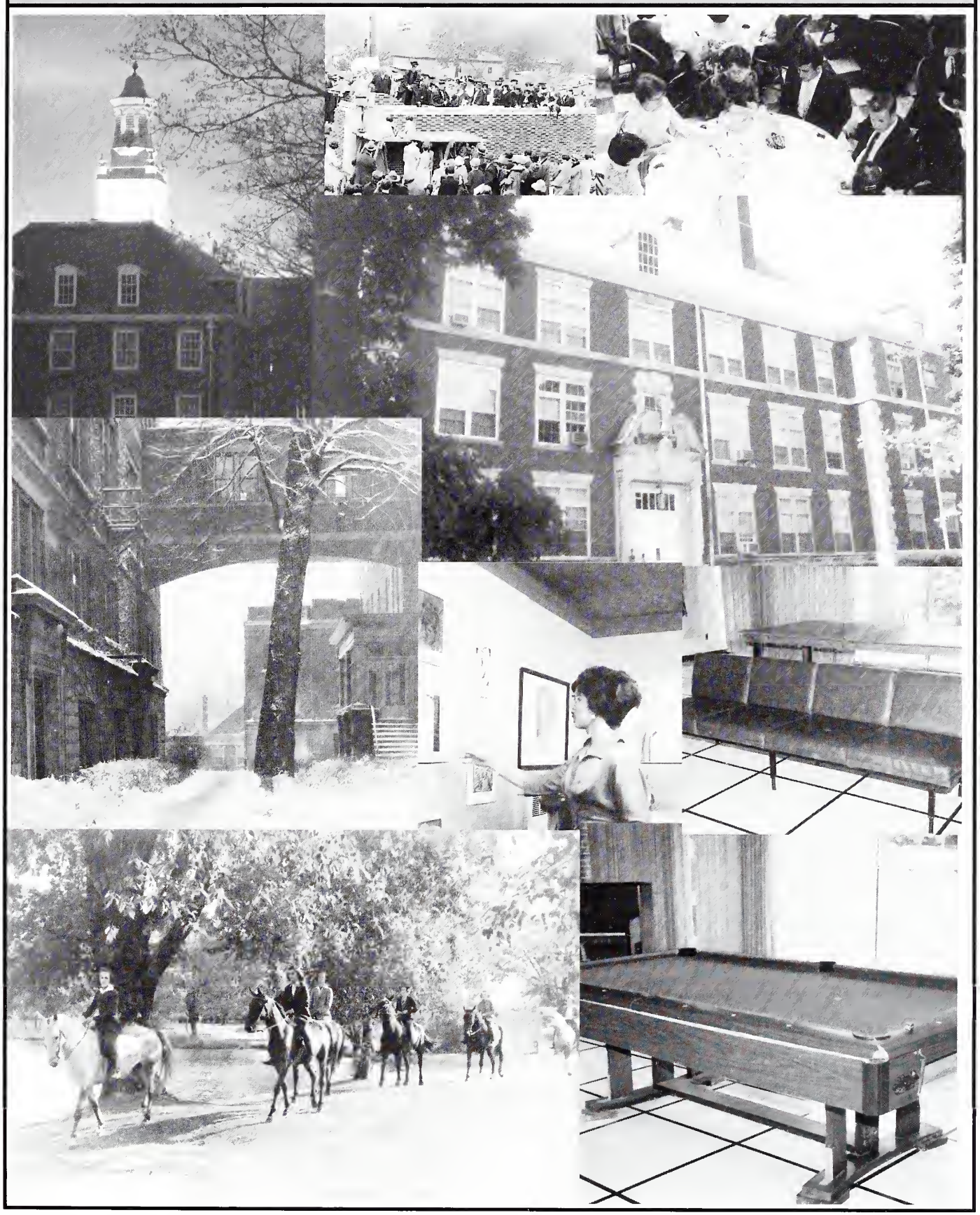

The wonders of walking down the spiral stairs knowing that all eyes are on you. Thats an image that will stand in your memories for years to come!

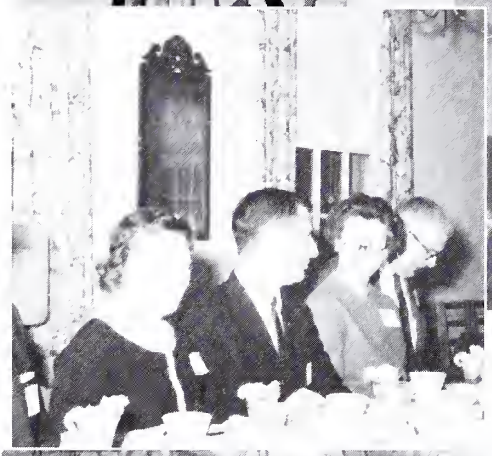

The Things Others Never Forgot and Cherish

Our "Maggie"

When wandering around the MacMurray Campus it comes apparent that there is a very famous word and figure that is seen or heard on a daily basis. The "Maggie" is all around us from the little book we get each year with the rules in it all the way to the cover of our college magazine. But do you know why the word “Maggie” is so important to this college? Well now you can.....The history of The "Maggie" is based upon a graceful magnolia tree that still grows and blooms on the northern section of the campus. The “Maggie” tree is one of the oldest and long lasting college legacies still around today.

On April 27th 1915 the entire class of that year which in that time was all women gathered in front of the Main Hall and planted their college class gift, a magnolia tree. Each girl of the class added a shovel of dirt to the tree and dubbed it the "Maggie". This event was part of Tree Day, a tradition practiced since the early 1880's, which featured a ceremonial burning of examination papers, after which the ashes were placed in a hole alongside a new tree. This tradition was upheld until the early 1960's. By far,"Maggie" was the best known of these gift trees. For several years "Maggie's" birthday was honored, but the custom has long passed. And, even though Main Hall no longer exists, "Maggie" still remains to stand tall at the corner of Clay Ave. and East State Street, where it can be seen with all the wonderful pink and white blooms and of giving off that sent of magnolias everyone loves.

Our Letter to Our Fellow Classmates

As the yearbook staff, we would like to thank you for giving us the opportunity to produce this book of memories. We have done our best to capture all the special moments of the year between these two covers, and we hope that we have accomplished preserving your memories to everyone's satisfaction and expectations.

The yearbook staff worked hard to get pictures of as many of the events on campus as possible, to make this a book that all students and faculty could be proud of. Although not always the easiest task to take on, we worked as a team and achieved a yearbook that we hope you will agree is a great return of a campus tradition. The Tartan would not have been completed without this year's dedicated staff, as well as the support of the students and faculty.

As co-editors of the Tartan, we would like to personally express our gratitude to all of the students and faculty who believed enough to purchase The Tartan to add to their collection of yearbooks. We would also like to say thank you to Bob Tobin and Milly Clinton of the Public Relations office. Though many people helped the yearbook staff out to produce this book, they are two people who really did a lot of work and put their hearts into making sure this edition would be a yearbook we could all be proud of. Not only did they bring our staff together so this yearbook could exist, they also took time to work on the book with us, including the cover design, photos, and page design.

We hope this is a book that you will pull out repeatedly to share with family and friends, as well as to just reminisce in the memories of your college days. The times we have while in college can never be duplicated or replaced. They are special moments that help to make us who we are for the future. This year of college came and went, but the memories in this book will hopefully help you to always remember the good friends you made, the good times you shared with others, and especially how much you grew as a person while in college. We, as a staff, wish you the best of everything in the future and hope that, through this Tartan, you will be able to remember and look back upon all of the good times you had and how they helped make you who you truly are today. Thank you again, and best wishes for a bright and wonderful future.

Their Messages For You to Hold On to In the Years to Come....

Student Name Index

A

Adams, Chad 24
Adelphia, Elizabeth 46
Adlesberger, Megan 46
Agha, Maryann 60
Aguirre, Toni 6
Aldrich, Amanda 46
Allensworth, Kyle 60
Alvarez, Ruth 46
Alyinovich, Amanda 6
Ameis, Amanda 60
Andres, Michael 60
Armour, Coral 6

B

Baier, Brian 46
Baier, Mathew 6
Bainum, Cara 6
Ballerino, Anthony 6
Barber, Justin 46
Barnes, Betsy 6
Barrett, Michael 60
Barth, Myranda 24
Bartman, Andrew 6
basketball 34
basketball, emns 34
basketball, mens 34
basketball, womens 35
Bauman, Elizabeth 46
Becker, John 46
Beckford, Jemeica 60
bedolli, leanne 24
Bell, Carlleen 60
Bell, Lindsey 46
Benton, Jessica 6
Benz, Rachel 46
Berkley, Earnestine 60
Bernzen, Kimberly 46
Beswick, Matthew 46
Bier, Katrina 60
Bigham, Virginia 60
Bilbrey, Eric 46
Bisch, Camela 6
blake, jodie 24
Blakeman, Douglas 24
Blakemore, Antwon 60
Bland, Nick 24
Bliss, Kathryn 46
Boasiako, Jennifer 24
Bobbitt, Brian 46
Bock, Chastity 46
Boelens, Lindy 46
Boyce, Kelly 60
Boyer, Stan 24
Brame, Angela 60
Branson, Frank 60
Bray, Pat 6
Briseno, Jose 24
Brown, Ellen 24
Brown, LaRhonda 24
Brown, Shantel 46
Bryant, President Lawrence D. 3, 68
Buckles, Nichole 6
Burns, Amanda 46

C

cabin 138
Cairampoma, Paul 6
Callahan, Ethelyn 60
Camacho, Jose 60
Camiola, Michael 46
campus, mac west side of 138
Carter, Krysteen 46
Cartwright, Katie 60
chapel, old 138
church 138
Cisne, Jessica 60
Clark, Janie 60
Claussen, Brianna 46
Cloyd, Nicole 60
Coffman, Aaron 60
Coffman, Cameron 60
college, buildings of 138
Collins, Allison 46
Colwell, Bridget 6
Compton, Neil 60
Conway, Jami 60
Conway, Laura 60
Crawford, Karen 46
Crenshaw, Michele 6
Crofton, Nicole 60
Crotchett, Julie 60
Crum, Mallory 60
Curran, Jim 6
Curry, Taylor 60

D

Dailey, Jill 46
Dalton, Tracey 46
dance 136
Davis, Andy 46
Davis, Elizabeth 60
Davis, Lauretta 61
Davis, Peter 61
Decker, Kelley 61
Deem, Jaclyn 7
DeLaPorte, Dijon 7
DeLaPorte, Travis 46
DeLeon, Roberto 7
Dempsey, Lesley 7
DeOrnellas, Jessica 7
DePue, Ashley 61
Diaz, Michel 46
Dick, April 61
Dill, Megan 61
Dinsmore, Anthony 46
Dougherty, Kimberly 47
Douglas, Emily 7
Doyle, Derrick 47
Driver, Artaii 61
Dust, Alexis 7
Dyer, Mark 7

E

Eads, Bryan 61
Edwards, Christopher 61
Eggebrecht, Nathan 47
Ellerman, Jessica 47
Ereg, Peter 7
Ernst, Dustin 61
Evans, Benjamin 47

F

Fawkes, Michael 61
Fearneyhough, Katie 47
Fenton, Shelby 61
Ferrero, Amanda 7
Financi, Jerold L. Meadows: Chief 68
Fink, Alicia 7
Flaggs, Christopher 61
Flaherty, Megan 7
Flemings, Danielle 61
Foglesong, Justin 47
football 30
Forrester, Nicole 7
Fouts, Christopher 61
Fowler, Lisa 61
Fox, Lydia 47
Frankhauser, Kiri 61
Frasch, Christine 7
Frazier, Marquis 61
Frazzini, Angie 7
Fredona, Erin 8

Student Name Index

Friesen, Elizabeth 61
Frisch, Jennee 47
Fulton, Raelon 61

G

Gancarski, Stephanie 61
Ganz, Danielle 47
Garrett, Jason 61
Gartman, Jessica 47
Gaston, Jeff 8
Gault, Vanessa 61
Gazdziak, Brian 47
Gessaman, Linda 8
Gherbassi, Patricio 8
Gill, Christopher 61
Girard, Justin 8
Glascock, Fritzie 8
Glossop, Brittany 61
Goewey, Jenna 8
Gonzalez, Anita 47
Gregory, Steven 47
Griffie, Roberta 8
Griffin, Caitlin 61
Gross, Abby 8
Gunter, Angela 47

H

Hackl, Patrick 61
hall, harker 138
Hall, Kalli 8
Hall, Kelsi 8
Hamby, Denise 8
Hamilton, Kyle 61
Hamilton, Rickey 61
Hamlin, Amanda 8
Hammel, Chelsey 61
Harmon, Betsy 62
Hawkins, Kassandra 8
Hawley, John 47
Hay, Mindy 47
Hayes, Matthew 62
Headrick, Rachel 8
Heinzelmann, Sara 47
Hellwege, Emily 62
Hembrough, Megan 47
Henderson, Larry 8
Henry, Christopher 9
Hernandez, Rhonda 47
Hightower, Demetric 62
Hill, Jeremy 62
Hillis, Jennifer 47
Hills, Preston 47
Hinegardner, Brandon 62
Hinkle, Kevin 9
Hipsher, Nicholas 47
Hobson, Bryan 47
Holland, Tanya 62
Holmes, Jonquilla 9
Holmes, Tyrell 47
Hoosier, Kenneth 62
Hoots, Samantha 62
Hopper, Carrie 47
Hopping, Sara 47
Horney, Michael 62
Hosman, Brian 9
Howard, Andrew 62
Howard, Nicole 47
Howe, Tamara 62
Hudziak, Jennifer 9
Huff, Dawson 47
Huffman, Michael 62
Hull, Ashley 47
Humes, Traci 62
Hummer, Casey 9
Hurley, Hilleary 9

I

Igert, Wendy 9
Irwin, Christina 62

J

Jackson, Latriece 62
Jackson, Megan 48
Jackson, Richard 62
Jenne, Jones 62
jermy, Ryerso 39
Johnson, Adam 62
Johnson, Alexis 9
Johnson, Derrick 9
Johnson, Erica 62
johnson, leslie 9
Johnson, Wayne 48
Jones, Antwain 62
Jones, Lacey 48
Jones, Taylor 9
Juenger, Sheila 48
Jurenci, Desiree 9
Jurevis, Jeremiah 48
justin, barber 39
Justison, Keri 48

K

Kaufmann, Joshua 9
Kays, MIchelle 48
Kelly, Christopher 62
Kennedy, James 9
Kesinger, Joshua 48
Killiam, Zuzana 9
King, Allissa 62
Kirchoff, Jacob 62
Kirkpatrick, Marian 10
Kowa, Zach 48
Kravits, Adam 48
Kroger, Danica 10
Kunka, Patrick 62

L

lady, blue 137
Larson, Carisa 48, 62
Lawrence, Shenee 62
Leonard, Luke 62
Lewis, Christina 62
Lietz, Mark 10
Logan, Joshua 48
Long, Billy 62
Long, Heather 48
Long, Theodore 10
Lusicic, John 10
Lyons, Leslie 10

M

Major, Joelle 10
Manuel, Terrell 63
Maple, Jacob 63
Maricle, Timothy 10
marr, ashley 10
Martin, Brandon 10
Martin, Nicole 10
Martin, Terry 63
Mason, Julie 10
Mason, Lori 10
Masterson, Emily 10
Mathis, Brian 10
Matthes, Kelly 48
Mazrim, Jennifer 11
McClellan, Jamie 48
McDonald, Brent 63
McDuffie, Carol 11
McElfresh, Lucas 48
McGinn, Matthew 11

Student Name Index

McGrew, Tristan 11
McIntosh, Renaldo 48
McLean, Robert 48
McMann, Kay 11
McMurty, Rebekah 11
Meadows, Elizabeth 48
Meadows, Victoria 48
Means, Danielle 63
Mech, Amanda 11
Meier, Ashlie 24
Merriman, Daniell 11
Merriman, Jeffrey 63
Metz, Ashley 63
Miller, Elizabeth 11
Miller, Vanessa 63
Mines, Tyrus 11
Mixer, Karie 63
Mohan, Edward 11
Molnar, Lindsay 63
Monahan, Brian 48
Montgomery, Woodrow 11
Montrey, Caroline 11
Mueller, Julie 11
Muirhead, Paul 48
Muirhead, Victoria 48
Murdock, Andrew 63
Muzzarelli, Rebecca 48

N

Newbury, Timothy 48
Njoku, Paul 63
noll, tersa 11

O

O'Brien, Daniel 63
Oelerich, Donald 48
Oetjen, Rachel 48
Oliver, Anthony 63

P

Palmby, Jason 48
Parrish, Ryan 63
Pence, Tricia 11
Perkins, Edward 48
Perry, Jessica 12
Perry, Jimmy 63
Perzee, Abby 12
Peterson, Christy 48
Phillips, Thomas 12
Pierce, Tranice 63
Pirollo, Lawrence 49
Plata, Andrew 63
Plocher, Abbey 49
Plummer, Sarah 12
Poulter, Heather 12
Powers, Shasta 12
Presid, Dr. Paris R. Watts : Vice 68
Presiden, Tracy R. Branson : Vice 68
President, Rhonda I. Cors : Vice 68
Probst, Theresa 49

Q

Quandahl, Lauren 12

R

Raabe, Jessica 12
Raabe, Leah 49
Range, Spencer 12
Rasmussen, Sami 49
Rees, Jennifer 12, 63
Rees, Kristin 49
Reeves, Tammy 49
Rehrig, Chase 49
Reid, Caryn 49
Reif, Rebecca 12
Rhodes, Donald 63
Riley, Amber 63
Ritz, Jenna 49
Robinson, Brandon 49
Robinson, Constance 63
Robinson, Rockie 49
Robinson, Shyniece 49
Robison, Kyle 63
Roddis, Casey 12
Rogers, Frederick 63
Rogers, Rachel 49
Rohdeman, Travis 63
Rucker, David 49
Rushford, Matthew 12
Russell, Jaime 12
Ryan, Molly 63
Ryerson, Jeremy 12

S

Saathoff, Justin 63
Schell, Nicholas 12
Schoenherr, Amalia 49
Schone, Sarah 13
Schroeder, Robyn 63
Schuh, Laura 49
Schulte, Darcy 13
Schultz, Richard 63
Scott, Kristian 63
Sebastian, Austin 64
Semcken, Malyssa 64
Seymour, Karma 13
Shep, Joseph 49
Sheperd, Nicole 49
Sievers, Travis 13
Simmons, Robert 64
singing 136
singing, christmas 136
Sipes, Emily 49
Skolasinski, Ryan 13
Skrivan, Brian 49
Smith, Barbara 13
Smith, Cole 64
Smith, John 13
Smith, Matthew 49
Smith, Montrez 64
Smith, Randolph 64
Smith, Teryl 64
Snider, Alisha 13
snow, students in 136
Snyder, Brandon 49
Snyder, Jamie 64
soccer 31
Sommer, John 49
Spraggins, Brandon 49
Spuhler, Greig 64
Stahel, Simone 13
Staley, Jillian 13
Starkweather, Ian 64
Steelman, Carrie 13
Stein, Brittney 49
Stephens, Kami 49
Sthay, Michelle 49
Stweart, Paula 13
Sullivan, Abby 49
Surratt, Andrew 13
Surratt, Jessica 64
Surratt, Laurie 64
Swingle, Jennifer 64

T

Tannahill, Abigail 13
Tapia, Jarod 13
Taylor, Tracey 13
team, girls 2004 2005 basketball 35
Terrell, Beth 64

Student Name Index

Tetzlaff, Anne 14
Theivagt, Stephanie 49
Thomas, Rhonda 64
Thompson, Christina 50
Thompson, Christopher 14
Thompson, Kayci 50
Thuer, Lisa 14
Tisdale, Howard 14
Tisdale, Tabatha 64
Tolley, Libby 14
TOP.jpg, Plaid FADE 5, 18, 23, 29, 45, 52, 59, 67, 77, 80, 86, 100, 106, 135
Treece, Allison 64
Trotter, Neamonia 14
Trusner, Natalie 14
tv 136

V

VanBrocklin, Dusty 14
VanDeVoort, Abby 64
VanMatre, Melissa 50
VanNoy, Maghen 50
Vant, Stephanie 14
Venter, Christopher 50
Venton, Teresa 14
veranda, putnam 138
Volk, Rachel 50
volleyball, women's 33

W

Walden, Andrew 64
Walden, KayLean 64
Walker, James 64
Walker, Jovontay 50
Wallace, Lance 64
Walters, Niki 50
Ward, Audrey 50
Ward, Rhonda 50
Waterstraat, Richard 64
Watson, Harold 14
Webber, Elysia 14
Weber, Drew 64
Weddle, Ashlea 14
Weiss, Keri 14
Welch, Jennifer 14
Wells, Joyce 50
Welty, Molly 64
Whalum, Seth 50
Wheeler, Dusstiee 50
White, Jacqueline 64
White, Laura 14
White, Neal 50
White, Rhonda 64
Whitney, Andrea 64
Wilkins, Donna 64
Williams, John 64
Williams, Kenneth 15
Williams, Vernon 65
Wilson, Carrie 50
Wilson, Kaelynn 65
Winder, Rebecca 50
Wing, Michael 65
Wood, Heather 50
Woods, Alanta 15
Woollet, John 65
Wright, Tami 15
Wurdeman, Abigal 15
Wynn, Kristin 15

Y

Yamnitz, Sean 65
Yuhas, Aaron 50

Z

Zamarripa, Joel 50
Ziegmann, David 65
Zomaya, Charlene 65

2004-05 Tartan yearbook co-editors:

Malyssa R. Semcken Taylor A. Walden